ENCE

CHESS

YEAR

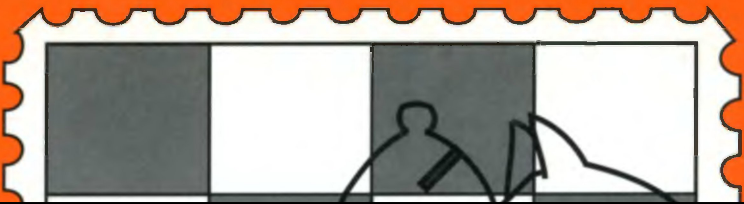

[redacted]

CORRESPONDENCE CHESS YEARBOOK

CORRESPONDENCE TOURNAMENT NEWS REVIEW

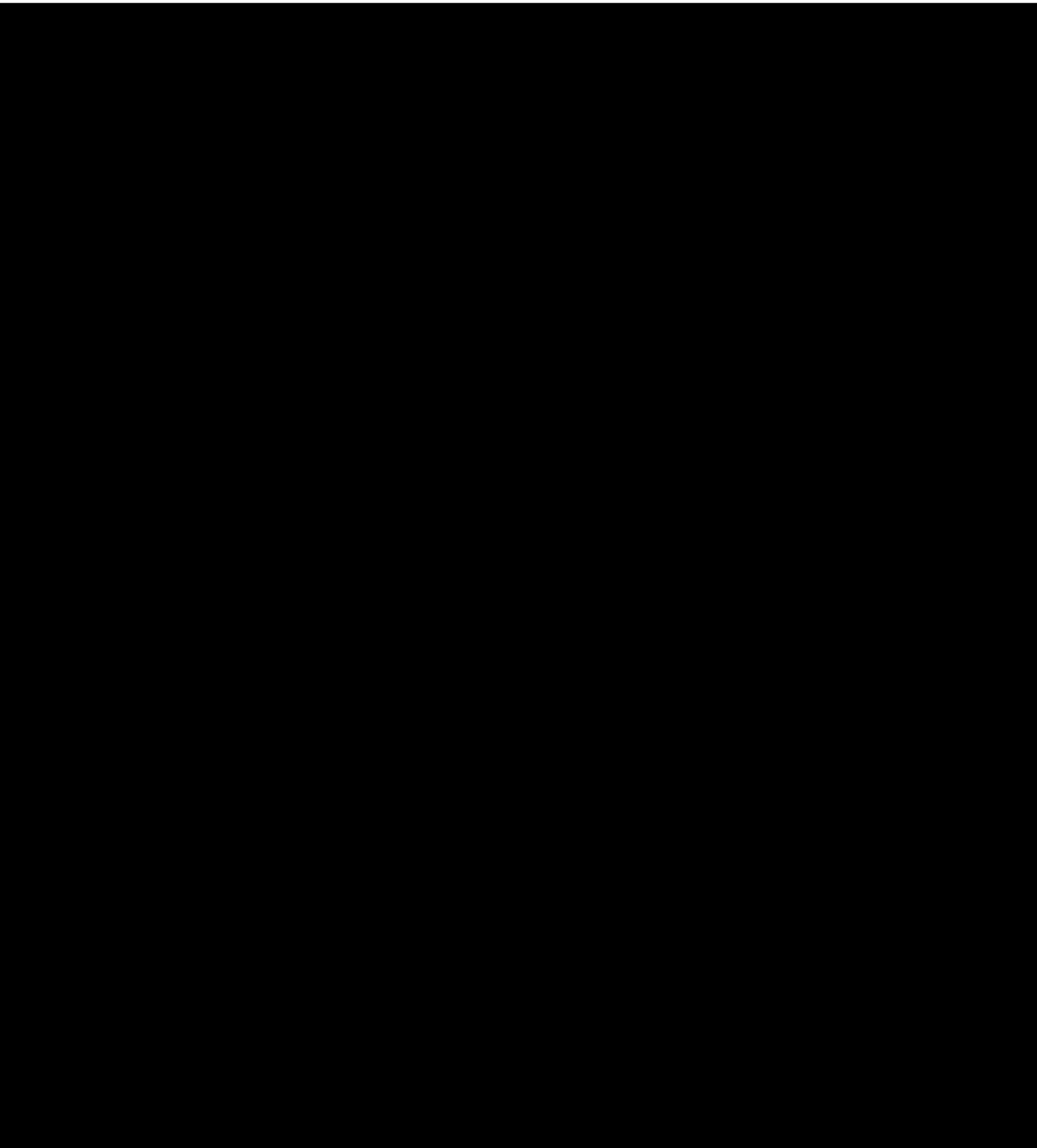

Editoral Staff:

Supervisor:	S.Curtacci
Editor-in-chief:	M.Gaiba
Editorial team	R.Battistini
	P.Cimmino
	S.Cogan
	R.Del Rio
	E.Minerva
	C.Perissinotto
	M.Tirabassi

PREFAZIONE

A quattro mesi dall'uscita del primo volume del "Correspondence Chess Yearbook", si possono trarre le prime conclusioni che servirranno a verificare la giustezza, o meno, della nostra iniziativa editoriale.

Dalle lettere che ci sono pervenute in questo periodo dai nostri lettori e dai collaboratori tutti, possiamo affrontare questo discorso di verifiche con grande serenità, essendo state espresse critiche più che benevoli nei confronti della nostra pubblicazione, ma dove dobbiamo soffermarci con maggiore attenzione, è su quelle critiche (poche per fortuna) che hanno messo a nudo certe nostre lacune, senza cercare difficili giustificazioni cerchiamo di vedere cosa non è stato digerito da alcuni acuti osservatori: molti hanno trovato ostico interpretare e scorrere [redacted]

FOREWORD

Four Months on from the first issue of THE CORRESPONDENCE CHESS YEARBOOK it is possible to speak of first impressions, which serve to demonstrate the success, or failure, of our publishing initiative.

On the basis of the letters we have received in this period from our readers, from our contributors and from a wealth of esteemed chess-journalists, we feel confident that we have confronted this first trial with flying-colours. In fact the overwhelming majority of the letters that we have received has been, perhaps, a little too generous. Where we must take care is in those areas indicated by a number (happily very small!) of criticisms which laid bare the gaps left by our editorial-team. Without seeking difficult justifications we will try to show what was unacceptable for certain acute observers: many found it difficult to follow the theoretic articles, and thus in this number we have given them a completely different format; using a double-column format and separating variants and sub-variants both numerically and alphabetically, and including a greater number of [redacted]

COLLABORATORI / REGULAR CONTRIBUTORS

Korolev S.I.	m	2610	SU
Nesis G.J.	g	2595	SU
Rittner H.R.	g	2595	GER
Sanakoev G.K.	g	2590	SU
Pyskin A.S.	m	2570	SU
Meleghegyi C.	g	2570	H
Bottlik I.	m	2565	H
Boll P.A.	m	2565	NL
Yim T.O.	g	2555	SU
Maillard W.E.	m	2540	US

[redacted]

Spiegazione dei segni / code system

⩲ Il bianco sta leggermente meglio / white stands slightly better

⩱ Il nero sta leggermente meglio / black stands slightly better

± Il bianco sta meglio / white has the upper hand

∓ Il nero sta megilo / black has the upper hand

[redacted]

↗ Diagonale / diagonal

⊞ Centro / centre

≫ Lato di Re / King's side

⋈ Coppia degli Alfieri / pair of Bishops

□ Mossa unica / only move

⇔ Colonne / file

SOMMARIO / CONTENTS

PAG.

A - R ┘ 1.e4, 1.d4 9
- 1.d4 R ┘ 1... d5, 1... ♘f6
- 1.d4 ♘f6 2.c4 R ┘ 2... e6, 2... g6

[redacted]

A

-R | 1.e4, 1.d4

-1.d4 R | 1... d5, 1...♘f6

-1.d4 ♘f6 R | 2.c4

-1.d4 ♘f6 2.c4 R | 2... e6, 2... g6

[redacted]

(1) **A00**

Nardandrea J.(US)
Gensler K.(US)

Q-120 Master 1989

1.g3 ♘f6 2.♗g2 g6 3.e4 d6 4.d4 ♗g7 5.♘c3 0-0 6.♘ge2 e5 7.0-0 c6 [7...♘c6 8.de5 (8.h3? ed4 9.♘d4 ♘e4) de5 9.♗g5 ♗e6 10.♘d5 ♗d5 11.ed5 ♘e7] **8.a4 a5 9.h3 ♘a6 10.♗e3 ♘b4** [10...♖e8 11.f4 ed4 12.♗d4 ♘c5 13.e5±] **11.f4 ed4 12.♗d4 ♖e8 13.g4!?** [△ 14... ♘g3] **13...d5 14.e5 ♘d7 15.♕d2 f6** [15...c5 16.♗f2 d4 17.♘e4±] **16.ef6 ♘f6 17.♗e5** [17.♘g3 ♘e4! 18.♘ce4 de4 19.c3 c5!]

[redacted]

♕e7 10.♘b5 ♘e4 11.c3 ♗a5 12.d3 ♘f6 13.♘fd4 ♗e2 14.♕e2 ♘d4 15.♘d4 c6 16.♘f3 ♖ad8 17.a4 ♘d7 18.♗a3 ♕f6 19.♗b4 ♗c7 20.a5 c5 21.♗a3 ♗a5 22.♗c5 ♗c3 0-1 Bravo Ardila P.-Castello Benavent, Spain Team Ch. II Div. 1989] **4...0-0** [4...♘c6 5.♗b2 0-0 6.e3 d5 7.♘f3 ♖e8 8.cd5 ♘d5 9.a3 ♗a5!? 10.♗e2 ♗g4 11.0-0 ♕e7=] **5.e3 d5 6.cd5?!** [6.♘f3! ♗e7!? 7.♗e2 c5!? 8.♗b2 ♘c6 9.cd5 ♘d5 10.0-0 ♗f6!∓] **6...♘d5!**

[redacted]

♘b4 9.♗f4 ♘c2 10.♔d2 ♘a1 11.♘c7 ♔d8 12.♘a8 ♗b4 13.♔c1 ♗a5 14.e4±] **6.e4 d6 7.♗e2 ♗g4 8.f3 ♗e6 9.♗f4 ♗e7** [9...d5 10.ed5 ♘d5 11.♘d5 ♗d5 12.♕e5] **10.0-0-0 0-0 11.h4 ♘d7 12.h5 ♗f6 13.♕d2 b5 14.h6 g6 15.♗e3 a5 16.♗b5 ♖b8 17.a4 ♘e5 18.♗d4 c6 19.f4**

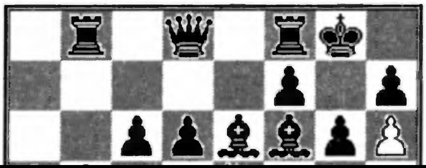

[redacted]

24.♗d6 ♕a5!

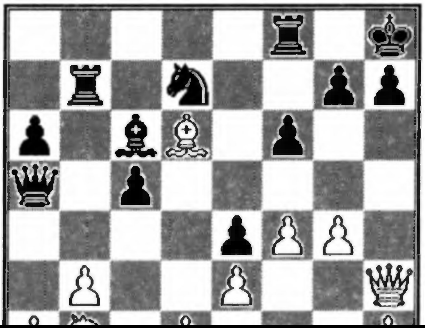

[redacted]

37.♘c6 [37.♕a8? ♕d2-+] **37...♕d2 38.♔f3 a4 39.♖b1 ♕d3 40.♔f4 a3 41.♕b4 a2 42.♖a1 ♖a6 43.♘e5 ♕e2 44.♕b3 ♖e6**

0-1

(6) **A01**

Mylenbroeck R.(B)

Ferm S.(S) 2275

Match Sweden-Belgium 1990

1.b3 e5 2.♗b2 ♘c6 3.e3 [3.c4 ♘f6 4.e3 d5 5.cd5 ♘d5 6.a3 ♗d6 7.♕c2 0-0 8.♘f3 ♕e7 9.♗d3 ♔h8

♘d5 Bucker] **4...g4 5.♘g5 d6** [5...d5!? 6.e4 h6 Bucker] **6.e4!?** [6.ed6 ♕d6!? 7.c3 ♕g6! 8.h3! f6 9.d5 ♘d8 10.♘e6 ♘e6 11.de6 gh3! 12.♖h3 ♗e6-+ Bucker] **6...de5 7.♗c4 ♕d4 8.♗f7 ♔e7 9.♘c3! ♘f6 10.♕e2 h6 11.♗e3 hg5?!** [11...♕b4 12.0-0 hg5 13.♕f2∞] **12.♗d4 ♘d4 13.♕c4 c6 14.♗g6 ♘c2 15.♔d2 ♗e6 16.♕c5**

Hayward, Johnson

1-0

(8) **A02**

De Ruiter T.(NL) 2380

(9) **A03**

Hayward K.R.(US)
Voth J.P.(US)

Q-100 M American Master 1990

1.f4 d5 [1...b5 2.e4 ♗b7 3.d3 e6 4.♘f3 ♘f6 5.♗e2 d5 6.e5 ♘g8 7.0-0 ♘h6 8.d4 b4 9.f5 ♘f5 10.♘g5 ♗e7 11.♘h3 ♘d7 12.c3 c5 13.♗d3 cd4 14.♗f5 dc3 15.♗c2 ♕b6 16.♔h1 d4 17.bc3 dc3 18.♘c3 bc3 19.♖b1 ♕c7 20.♗a4 ♗c6 21.♗c6 ♕c6 22.♕g4 ♘b6 23.♗e3 ♘d5 24.♗c1 ♕a6 25.♗g5 c2 26.♖bc1 ♗g5 27.♕g5 0-0 28.♖f3 ♕e2 29.♖g3 g6 30.♕h6 ♖fc8 31.♖f3 ♕e5 32.♘g5 ♕g7 33.♕h3 ♖ab8 0-1

32.♗c6 ♖h2 33.♔g1 bc6 34.♖f4 ♖h3 35.b4 [35.♖f6 ♖b3 36.♖c6 ♖g3-+] **35...♖a3 36.b5 c5!** [36...♖a4?! 37.bc6 ♖a5 38.♔f2 ♖c5 39.♔e3 ♖c6 40.♔d4∞] **37.♔f2 ♖a4 38.♔e3 a6! 39.ba6 ♖a6 40.♔e4 ♖d6 41.♔e5 ♖d1! 42.g5 ♖g1 43.♔f6 ♔f8 44.♖f3 ♖e1! 45.♖e3 ♖f1!** [45... ♖e3? 1/2-1/2] **46.♖f5**

Voth J.

0-1

(10) **A04**

David G.(I) 2530

[redacted]

(11) **A05**

Hovde F.(N) 2505

Kanko I.(SF) 2330

, X Olympiad 1990

1.Nf3 Nf6 2.c4 b6 3.g3 Bb7 4.Bg2 c5 5.0-0 g6 6.Nc3 Bg7 7.d4 cd4 [7...Ne4! 8.Ne4 (8.Nd5 e6! 9.Nf4 0-0 10.Qc2 f5!=) Be4 9.d5 (9.Be3 d6 10.Qd2 Nc6 11.Bh6 Bh6 12.Qh6 Bf3 13.Bf3 Nd4 14.Ba8 Ne2 15.Kg2 Qa8 16.f3 Kd7∞) 0-0 10.Bh3 Bf3 11.ef3 e6!? 12.Rb1 ed5 13.Qd5 Nc6 14.a3 Nd4 15.Be3 d6 16.f4 Rb8= Piggott- Mestel, British Ch. 1976] **8.Qd4 d6 9.Be3 Nbd7 10.Rac1 Rc8**

21.Bc3 Qc7 22.Ne3 f5 23.R3d2 Ne7 24.Nf1 Nc8 25.Nh2? Nd6 26.Qb3 Qb6 27.Qa2 Nb4 28.Qb3 Nd5! 29.Qb6 Nb6 30.a5 [30.c5 Na4 31.Ba5 (31.Bb4 Nb5 32.Ra1 Nac3 33.Bc3 Nc3 34.Ra7 Nb5) Nc4 32.Bd8 Nd2 33.Ba5 Nb3] **30...Nbc4 31.Rd3 a6 32.Rb1 Nb5 33.Nf3 h6 34.Be1 e5 35.fe5 Ne5 36.Ne5 Be5 37.d5 cd5 38.f4 Bf6**

0-1

(13) **A05**

[redacted]

(14) A05

Simon B.(LU) 2400

Boom W.H.(NL) 2450

IV EU Sf 2 Bd 2 1990

1.♘f3 ♘f6 2.g3 g6 3.♗g2 ♗g7 4.0-0 0-0 5.c4 d6 6.d4 c5 7.d5 b5 8.cb5 a6 9.ba6 ♗a6 10.♘c3 ♘bd7 11.♕c2 ♕b6 12.♖d1 ♖fb8 13.h3 ♘e8 14.♖b1 ♗c3 15.♕c3 ♗e2 16.♖e1 ♗f3 17.♗f3 ♘e5 18.♗g2 ♕b4 19.♕b4 cb4 20.♖a1 ♘d3 21.♖d1 ♘c1 22.♖dc1 ♖a5 23.♖c4 ♔f8

20.♕d2 ♕d6 21.c4 ♘c7 22.♖bd1 a5 23.a4

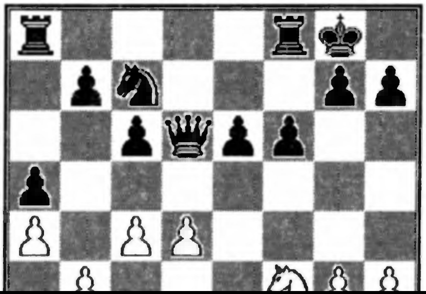

[redacted]

(17) **A09**
David G.(I) 2530
Burger H.(GER/DDR) 2550
X Olympiad Final Bd 5 1990

1.♘f3 d5 2.c4 d4 3.g3 g6 4.♗g2 ♗g7 5.d3 e5 6.b4 ♘e7 7.0-0 0-0 8.♘bd2 a5 9.b5 c5 10.bc6 ♘ec6 [10...♘bc6 11.♖b1 ♕c7 12.♗a3 ♘b4?! 13.♗b4 ab4 14.♖b4 ♖a2 15.♕b3 ♕a5 16.♖b5 ♕a7 17.♖b1 ♘c6 18.♘e4! ♖a3 19.♕d1 ♖d8 20.c5 ♘e7 21.♘fd2 ♘d5 22.♘c4 ♘c3 23.♘c3 ♖c3 24.♖a5 ♕b8 25.c6 b6 26.♖ab5 ♕c7 27.♖b6 ♗h6 28.♕a4 ♖c1 29.♖c1 ♗c1 30.♕a5 ♗h6 31.♖b8 1-0 G.David- [redacted]

6.♘f3 f5 7.0-0 ♘e7 8.♖b1? 0-0 9.♕c2 h6 10.b4 g5 11.a4 ♖b8 12.♗a3 g4 13.♘d2 f4 14.c5 ♘f6 15.cd6 cd6 16.♕b3 ♔h8 17.♘ce4 ♘e8 18.b5 ♘f5 19.♖fe1 h5 20.♗b2 ♕e7 21.♖bc1 h4 22.♘f1

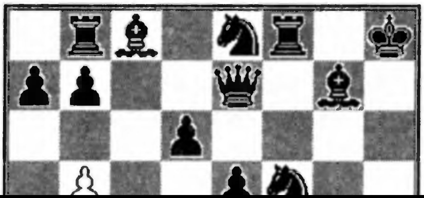

[redacted]

Lauterberg 1977) 13.dc5 bc5 14.♘a4 ♘e4 15.♘d2! Geller-Van Scheltinga, Wijk aan Zee 1969] **11.♘d5 ♕d5** [11...ed5 12.d4 △ ♕d2, ♖fd1 12...a5 13.dc5 bc5 (13...♗c5 14.♘d4 ♘e7 15.♕g4±) 14.♘h4! ♗h4 15.gh4 ♕h4 (15...♘e7 16.♕g4 f6 17.♖ac1 ♖c8 18.♗a3 ♕b6 19.♕d7! ♖c7 20.♗c5!+-) 16.♕d5 ♖ae8 17.♕c4! ♕g5 18.♕f4 ♕f4 19.ef4 ♖b8 20.♖fc1 ♘d4 21.♗d4! cd4 22.♖c4 d3 23.♖d1 ♗g2 24.♔g2 ♖bd8 25.♖c3 ♖d4 26.♖cd3 ♖f4 27.♖d4 ♖d4 28.♖d4 ♖b8 29.♖d5 a4 (29...♖a8 30.♔f3+-) 30.b4! a3 31.b5 ♔f8 32.♔f3 ♔e7 33.♔e4 ♖c8 34.♖d3+- Makarichev-Panchenko, USSR 1981] **12.d4 ♖ad8** [12...cd4 13.♘d4 △ ♘c6; 12...♖fd8 13.♘e5! ♕d6

[redacted]

♖bb7 29.♔g2 ♘f5 30.♖h1 ♖d4 31.♗f6 ♘g7 32.♖h6

Curtacci S.

1-0

(20) **A16**

Shephard C.(GB/E) 2500

Stern W.(GER/DDR) 2470

X Olympiad Final Bd 6 1989

1.c4 ♘f6 2.♘c3 d5 3.cd5 ♘d5 4.♘f3 ♘c3 [4...g6 5.e4 ♘c3 6.dc3 ♕d1 7.♖d1 ♘c6 8.♗e3 e5 9.♗c4 f6 10.♔c2 ♘d8 11.a4 ♘f7 12.♘d2 ♘d6 Timman-Kozul,

[redacted]

32... ♗b5 33.♘e3 ♕d7 34.♕a5 ed3 35.♖b1 ♗c6 36.♕c5 ♘e4 37.♕a5 ♘c3 38.♖b6 ♘e2 39.♔f1 ♗g2 40.♔g2 ♘f4 41.gf4 ♗d4

0-1

(22) **A16**

Brooks I.(US)
Woodworth R.(US)

Q-107 American Master 1989

1.c4 ♘f6 2.♘c3 d5 3.cd5 ♘d5 4.g3 g6 5.♗g2 c6 [5...♘c3 6.bc3 ♗g7±; 5...♘b6 6.d3 ♗g7 7.♗e3

34.♕f6 ♔e8 35.♕h8 ♔e7 36.♕d8 ♔f7 37.♕f8+-] **32.♘d8 ♖d8 33.e6 ♔g7** [33...♔e7? 34.♕h4 ♔e8 (34...g5 35.♕h7 ♔d6 36.e7 ♖e8 37.♕g6 ♔d7 38.♖e5+-) 35.e7 △ 36.♕h8] **34.♖e5 ♕d3 35.f5 g5 36.e7 ♖d4 37.♕h5** [37.e8♕? ♖g4 38.♔h1 ♕f3#] **37...♔f6 38.♕h8 ♔f7 39.e8♕#**

Brooks I.

1-0

(23) **A19**

Matejicek P.(CS) 2270
Novotny J.(CS) 2360

CS Ch. 1989/90

[redacted]

26.f5 Nge5 27.fe6 Be6 28.Bb7 Rab8 29.Ba6 Ra8 30.Bb5 Rec8 31.Bb4 Ba2 32.Bd6 Bb3 33.Rd4 Nd6 34.Rd6 Rab8 35.Ba6 Rc7 36.Re4 Bc4 37.Red4 Ba6 38.Ra6 Nc4 39.Nd5 Na5 40.Nc7 Nb3 41.Kd1 Nd4 42.Ra8 Ra8 43.Na8 Kf7 44.Nc7 Ke7 45.Kd2 Nf5 46.Kd3 Nh4 47.g3 Nf3 48.h4 g6 49.Nb5 h5 50.Nd4 Ne5 51.Ke4 Nc4 52.b3 Nb6 53.Ne2 Nc8 54.Kd5 Kd7 55.Nf4 Ne7 56.Ke4 Nf5 57.Ng6 Ng3 58.Kf4 Ne2 59.Kf5 Nd4 60.Kf6 Nb3 61.Ne5 Ke8 62.Nf3 Kf8 63.Kg6 Kg8 64.Kh5 Nc5 65.Kg6 Ne6 66.Ne5 Nf8

1/2-1/2

24.Ne8 [24...Bf3 Rf3 25.Rf2 Rg3 26.Rg2 Qh3 27.Rg3 Qg3 28.Kh1 Qh3 29.Kg1 Nd4!-+] **Nh3**

Voth

0-1

(26) A20

Weyerstrass R.(NL) 2490
Davies G.H.(GB/E) 2530

XI Olympiad Prel. 1989

1.c4 e5 2.g3 Nf6 3.Bg2 c6 4.e4 [4.d4 ed4 5.Qd4 d5 6.Nf3 Be7 7.cd5 cd5 8.0-0 Nc6 9.Qa4 0-0

[redacted]

g6 28.♗h3 ♖d8 29.♖fc1 ♘c7 30.♘b3 ♘cd5 31.♕c5 ♕c5 32.♖c5 e4 33.d4 ♘a2 34.♘a5 ♘dc3 35.♘c6 ♘b1 36.♘d8 ♘ac3 37.d5 f5 38.d6 ♖d7 39.♖c8 ♔g8 40.♘c6 ♔f7 41.♘e5 ♔e6 42.♘d7 ♔d7 43.♖h8 ♘e2 44.♔f1 ♘d4 45.a5 ♘d2 46.♔g2

1-0

(28) **A21**
Lassen H.J.(DK) 2500
Niedermayr H.(A) 2345
XI Olympiad Prel. 1990

bc4 6.de4 ♘c6 [6...h6!? 7.♘f3 ♗b4 8.♗d2 ♗b7 9.e5 ♘h7 10.h4 ♕e7 11.♖h3 ♘c6 12.♘d5 ♗d2 13.♕d2 ♕d8 14.♖g3 g5 15.hg5 ♖g8 16.g6 fg6 17.♕h6 ♘f8 18.♘f6 1-0 Voth-Schweig, Corr.1988/89,APCT 86RS-7] **7.e3 ♗b4** [7...h6!? 8.♘f3 ♗b4 9.♗d2 0-0 10.♗c4 ♗c3 11.♗c3 ♘e4 12.♖c1 ♖b8 13.b3 ♘c3 14.♖c3 ♕f6 15.♕d2 ♘e5 16.♘e5 ♕e5 17.0-0± Bagirov-Nei,USSR 1980] **8.♗c4 0-0 9.♗d2** [9.0-0 h6!? (9...♗c3?! 10.bc3 h6?! 11.f4+- Keene-Wockenfuss,Bad Lauterberg 1977) 10.♘f3 ♗c3 11.bc3 ♘e4±] **9...h6 10.♘f3 ♗c3 11.♗c3 ♘e4 12.♕d3!? Bagirov 12...♘c3 13.♕c3 d5!? 14.♗b3 ♘e7 15.0-0 c6 16.♖ac1**

[redacted]

[25...fg3 26.ab7 gh2 27.♔h2 ♘e7∞] **26.♗c6 ♖e3 27.♖f4 ♘e7 28.♘d5 ♘d5 29.♗d5 ♗g6 30.♖f8 ♔f8 31.b4** [31.♖a1 ♖b3 32.♖a6 ♔e7 33.♖a7 ♔f6±] **31...a5 32.ba5 ♖a3 33.♖e1**

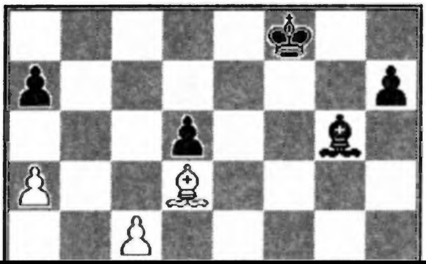

[redacted]

♘b4∓] **13...b4 14.♘e2 ♗b7 15.♘c1 ♘b2 16.♕b2 ♗d5 17.♘e2 a5!**

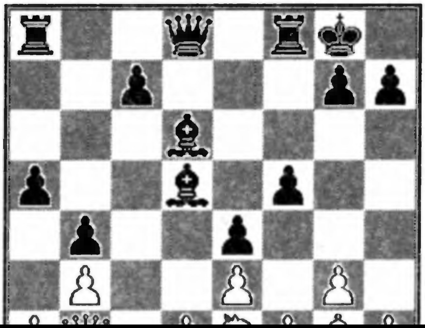

[redacted]

9.♗e3?! [9.h3! ♗e6 10.♘d5 ♕d7 11.♔h2 ♖f7 12.♗e3 ♖af8 13.f4 ♘d4 14.♘d4 ed4 15.♗d2 ♘c8! 16.♕f3 c6 17.b3!∞] **9...♘d4 10.f4 c6 11.♖b1 ♗e6 12.b4?** [12.b3 ♕d7 13.♕d2∓] **12...fe4!**

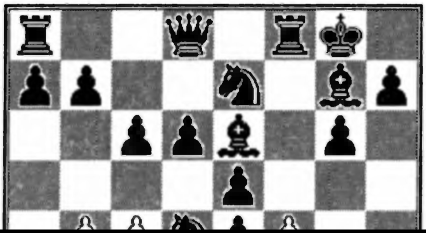

27.♘c1 ♗f6 28.b3 ♖c2

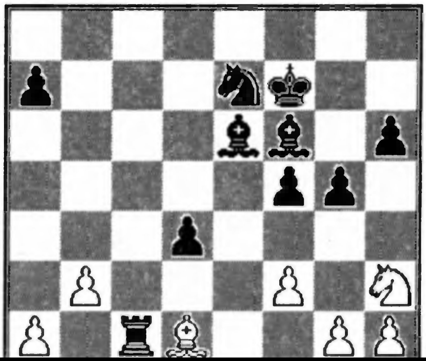

[redacted]

14.♘c5 ♗c8 [Benko-Dukstein, Sarajevo 1967] **15.♘b5** [15.♕b3 ♔h8= Povah N.] **15...♔h8 16.♗c6**

[redacted]

13.♗h3 ♕h3 14.♘g5 △ f4) 13.♔g2 ♘e7 14.♘h4 ♘g6 15.♘g6 (15.♘f5!? ♘e7 16.♘e3 △ f4) hg6 16.f3?! (16.f4±) ♕e6 17.b3 ♘d7 18.d4 ed4 19.♗d4 a5 20.h4 (20.a4 b6 △ ♘c5) f6 21.♕c3 a4 22.b4 c5∓ Christiansen- Adams, Reykjavik 1990; 6...d6 7.♘d5 a5!? 8.e3 ♘d5 9.cd5 ♘e7 10.d4 ed4 11.ed4!? a4 12.a3 ♗a5 13.♕a4 ♗g4?! (13...♗f5 14.♕c4! ♘g6∞) 14.♕c4 ♕d7 15.b4 ♗b6 16.♗b2 ♘g6 17.♖fe1 ♕f5 18.♘d2! ♘e5 19.♕f1!± Olafsson H.-Benjamin, Reykjavik (open) 1990] **7.♘g5 ♗c3 8.bc3 ♖e8 9.♕c2** [9.f3 e3 10.d3 d5 11.♕b3 ♘a5 12.♕a3 c6 13.cd5 cd5 14.f4 ♘c6 15.♗b2 (15.♖b1) ♗g4 16.♖ae1 h6 17.♘f3 ♕d7?! (17...♕c8 Naumkin)

[redacted]

♘c3 13.♗c3 f6=) f6 12.♖c1 ♕d7 13.♖c1 ♖fd8 14.♘c5 ♗c5 15.♖c5 ♘d5∞] **10...♔h8** [10...♗e6 11.♘a4 ♘a4 12.♕a4 ♗d5 13.♖fc1 ♖e8 14.♖c2! ♗f8 15.♖ac1 ♘b8 16.♖c7 ♗c6 17.♖1c6!± Botvinnik-Portisch, Monaco 1968; 10...♖a6 11.♖c1 ♗e6 12.♘e4 f6 13.♗c5± Korchnoi-Huebner, Lucerne Ol 1982] **11.♖c1 f5 12.♘b5 f4 13.♗c5 ♗c5 14.♖c5 ♕e7 15.♖c1 ♗e6 16.♕c2 ♗d5 17.♕c5 ♖ae8 18.♕e7 ♖e7 19.♘d2 ♗g2 20.♔g2 ♘d5 21.♘e4 ♘d8 22.♖c2**

[redacted]

28.♗d5 ♗g4 29.♗f7 ♖f8 30.♗g6 ♔h8 31.f3 ♗h5 32.♗h5 g6 33.♗h6 ♖g8 34.♔f2 gh5 35.♖h1 ♖g6 36.♖h5 ♔g8 37.♗d2 ♖f6 38.♗g5 ♖e6 39.f4 ♔g7 40.b4 d5 41.♗h4 ♖h6 42.♖g5

1/2-1/2

(40) A29

Pecenka K.(CS) 2300

Jezek J.(CS) 2470

CS Ch. 1989/90

1.c4 e5 2.♘c3 ♘f6 3.♘f3 ♘c6 4.g3 d5 5.cd5

[redacted]

54.♗d6 f2 55.♔e2 ♔d5 56.♔f1 ♘f4 57.♔f2 ♘d3 58.♔f3 ♘e5 59.♗e5 ♔e5 60.♔e3=] **51.♔d4 f4 52.♗g1** [52.♗f4 ♘f4 53.♔c5 ♘d3-+; 52.♗d2 f3 53.♗e1 (53.♗e3 ♔e6 54.♔e4 ♘e3 55.♔e3 ♔e5 56.♔f3 ♔d4 57.♔g4 ♔c4 58.♔h5 ♔b4 59.♔h6 ♔a5-+) ♔e6 54.♔e4 ♘b4 55.♔f3 ♘d3 56.♗c3 ♘e5-+; 52.♗f2 ♔e6 53.♔c5 ♔e5-+] **52...♘b4 53.♔e4** [53.♗h2 ♘c6 54.♔e4 ♘a5 55.♗f4 h5 56.♔f5 ♘c4 57.♔g5 b4 58.♔h5 b3 59.♗c1 b2 60.♗b2 ♘b2] **53...♘c6 54.♔f4** [54.♗b6 b4-+] **54...♘a5 55.♔f5** [55.♗c5 ♔e6 56.♗f8 h5 57.♔g5 ♘c6 58.♔h5 b4 59.h4 b3 60.♗a3 ♘e5 61.♔g5 ♘c4 62.♗c1 (62.h5 ♘a3 63.h6 ♔f7-+) b2 63.♗b2 ♘b2]

[redacted]

10.♘f3 d5 11.cd5 [11.d4! ♘e4 (11...dc4 12.♗g5=∞) 12.♕c2! dc4 13.♖b1! f5 14.g4! fg4 15.♘e5 ♘d6!? 16.♘c6 bc6 17.e4=∞ Kasparov] **11...♕d5 12.♘d4 ♕h5 13.♘c6 bc6 14.e3 ♗g4 15.♕a4 ♖e6 16.♖f4 g5 17.♖c4 ♗d1 18.♕a5 ♗c2 19.♗a3 ♗e4 20.♗e4 ♘e4 21.♖e4 ♖e4 22.♕c7 ♕g6 23.♗c5 a5 24.♗d4 ♖ee8 25.♖f1 ♖ab8 26.g4 ♖b1 27.♕a5 ♖f1 28.♔f1 h6 29.♕c7 ♕e4 30.♔f2 ♕g4 31.♕c6 ♕f5 32.♔e1 ♖b8 33.♔e2 ♖b1 34.♕f6 ♕b5**

0-1

♖c8 10.♗e3N [10.0-0 Ljubojevic] **10...♗f3 11.gf3 a6 12.♖d1 ♕c7 13.♗c6 ♕c6 14.♕d4 ♕b5?!** [14...♕c7 15.0-0 e5!? 16.a4] **15.a4 e5 16.ab5 ed4 17.♖d4 ab5 18.♖d5 b4 19.0-0 g6** [19...f6±] **20.♖e5** [20.♗d4 ♖g8 21.♖d1 ♗g7 (21...♖d8!? 22.♖b5 b6 23.♖b6? ♗c5-+) 22.♗g7 ♖g7 23.♖e5 (23.♖d7 ♖c1 24.♖d8 ♔e7 25.♖c1 ♔d8 26.♖c4± Curtacci) ♔f8 24.♖d7 ♖b8 25.♖b5+-] **20...♗e7** [20...♔d7 21.♖d1 ♔c6 22.♖c1 ♔d7 23.♖d5 ♗d6 24.♖cd1 ♖c6 25.♗f4+-] **21.♗g5 ♖c7 22.♗f6!** △ **♖a1**

Pantaleoni L.

1-0

24...♘h7 [24...♖fc8? 25.gf6 ♗f6 26.♕e3+-] **25.g6 fg6** [25...♘hf6 26.gf7 ♔f7 27.e5!±] **26.♘cb5** [26.♘e6 ♖fc8∞] **26...♖c1** [26...♖b4?! 27.a3 ♖a4 28.♕a2±] **27.♖c1 ♖c8 28.♖c8 ♕c8 29.♘e6 ♘hf6** =∞ **30.♗h4 ♗a6**⇆ **31.a4 ♘b6 32.♕a2 ♕c1! 33.♔h2 ♘g4! 34.hg4□** [34.♔g3?? ♕e3 35.♗f3 ♕e1 36.♔g2 ♘e3-+] **34...♗h4 35.♘d6!?** [35.♘ec7 ♔h7 36.♘a6 ♕f4 37.♔h1 (37.♔g1?? ♕e3 38.♔h1 ♕e1 39.♔h2 ♗g3 40.♔h3 ♗f4 41.♕b3 g5-+) ♕c1=] **35...♕c3!** [△ ♗g3-+] **36.♘d4! ♗c4!□ 37.♘c4 ♗g3 38.♔h3 ♗f4 39.♘e3! ♔h7 40.♘dc2 ♕d2 41.♕a1!** [41.♕b3?! ♕f2 42.♘f1 g5 43.♘g3 ♘c4 △ ♘e5,h5-+ 44.♕f3 ♕c2 45.e5 △ ♕e4 45...♘d2 △

[redacted]

(47) **A33**

Detter P.(A) 2310

Colucci P.(I) 2350

Corr. 1990

1.♘f3 ♘f6 2.c4 c5 3.♘c3 e6 4.d4 cd4 5.♘d4 ♘c6 6.g3 [6.a3 ♗c5 7.♘b3 ♗e7 8.e4 (8.♗g5 h6 9.♗h4 0-0 10.e3 b6 11.♗e2 ♗a6= Stohl- Halifman, Manila Izt 1990) 0-0 9.♗e2 b6 10.f4 d6 11.♗f3 ♗b7 12.♗e3 ♖c8 13.0-0 ♕c7 (13...♗a6!? 14.♘d2 d5!? 15.ed5 ed5 16.♗d5 ♖e8 ∆ ♗d6 ⇆) 14.g4: A) 14...♘a5 15.♘a5 ba5 16.b3 (16.g5 ♘d7 17.b3 ♘c5⇆) d5!? 17.ed5 ed5 18.g5 ♗c5 19.♗c5 ♕c5 [redacted]

(48) **A34**

Toothill J.(GB/E) 2410

Goth J.(CS) 2420

X Olympiad Final 1989

1.c4 c5 2.♘c3 g6 3.♘f3 ♗g7 4.d4 cd4 5.♘d4 ♘c6 6.♘c2 ♗c3 7.bc3 ♕a5 8.♗b2 [8.♗d2 ♘f6 9.f3 d6 10.e4 0-0 11.♘e3 b6 12.♗e2?! (12.♘d5) ♗a6: A) 13.♘d5 ♘d5 (13...♖ac8!? 14.0-0 ♖fe8 ∆ ♘e5) 14.cd5 ♘e5 15.0-0 ♕c5∓; B) 13.♖b1: B1) 13...♕e5!? 14.0-0 (14.♘d5 ♖ac8 15.0-0 ♕e6!? 16.♗g5 ♘a5 17.♕d4 ♗c4 18.♗c4 ♖c4 19.♘e7 ♔g7 20.♗f6 ♕f6 21.♕f6 ♔f6 22.♘d5 ♔e6∓) ♖ac8 [redacted]

♗d7 11.♘d7 ♕d7 12.♗e6 fe6 13.♕d7 ♔d7 14.d3 ♘c6 15.♗e3 b6 16.h4?! ♗g7 17.h5?! ♖af8 18.hg6 hg6 19.♔e2 ♗d4 20.♖af1 e5∓ Larsen-Timman, Bugojno 1984) 10.f4! ♘c6 11.♕a4 ♘ed8? 12.d4! cd4 13.♘b5 ♕b8 14.♘d4 f6 15.♘dc6 bc6 16.♗f7! 1-0 Suba-Sax, Hastings 1983-84] **9...g6** [9...RR cb4 10.♘e2! ♘c7 (10...♘d7 11.♗e6 fe6 12.d4 e5 13.♕b3! ed4 14.♘g5! ♘e5 15.♗f4 h6 16.♗e5 hg5 17.♖d1 ♕a5 18.♗d4 ♖h6! 19.♕e3!± Dzindzichashvili-Peters,US Ch. 1984) 11.d4 (11.♗b2!? ♗e6 12.♗e6 ♘e6 13.d4 ♘c7 14.♕a4± Sidef-Zade) e6 12.♗b2 ♗e7 13.h4 ♘d7 14.♖c1 ♘f6 15.♗d3 ♗d7 16.♘e5 0-0 17.g3 ♗b5 18.♔g2 a6

[redacted]

♕d8 14.0-0 ♘a5 15.♕a4 b6 16.♖ad1 ♘d7 17.f4 ♘c5 18.♕c2 f5 19.♗f3 ♗d7 20.♖de1 ♗a4 21.♕b1

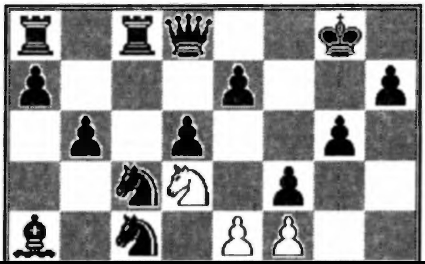

[redacted]

(52) **A39**

Sterud E.(N) 2445

Sorri J.(SF) 2525

X Olympiad 1990

1.c4 c5 2.♘f3 ♘f6 3.g3 g6 4.♗g2 ♗g7 5.♘c3 ♘c6 6.0-0 0-0 7.d4 cd4 8.♘d4 ♘d4 9.♕d4 d6 10.♕d3 [10...♘d7 11.b3 a6 12.♗e3 ♖b8 13.♖ac1 b6 14.♖fd1 ♗b7 15.♗b7 ♖b7 16.♕e4 ♖a7 17.♘d5 ♘c5 18.♕h4 ♖b7 19.b4 ♘a4 20.♗g5 f6 21.♗e3± Jusupov-Gelfand B., Linares 1990] **11.♗d2**

[redacted]

52.♕e4 ♗g3 53.hg3 ♕h8 54.♔g4 ♕h5 55.♔f4 ♕d1

0-1

(53) **A40**

Povah N.(GB) 2605

Har Even A.(IL)

XI Olympiad Prel. 1989

1.d4 g6 2.c4 c5 3.d5 f5 4.h4 ♗g7 5.h5 ♕b6 6.hg6 ♗b2 7.♗b2 ♕b2 8.♘d2 hg6 9.♖b1 ♕g7 10.♖h8 ♕h8 11.e4 ♘a6 12.ef5 gf5 13.♗d3 d6

[redacted]

10.g4 ♕a5 [10...e6?! 11.♘f4 ♖e8 12.h4 ♘a6 13.h5→ Van der Wiel-Grunfeld, Amsterdam, 1982] **11.♘g3 b5! 12.♗b5 ♘g4!** [12...♘e4? 13.♘ge4 f5 14.gf5 gf5 15.♖g1! ♔h8 (15...fe4 16.♗h6 ♖f7 17.♗e8±) 16.♖g7 ♔g7 17.♘g5±] **13.♗e2!** [13.fg4? ♗c3 14.bc3 ♕b5 15.♗h6 ♖e8 16.♕f3 ♘d7 17.♗f4 ♘f6! 18.h3 (18.g5 ♗g4 19.♕f2 ♘h5 20.h3 ♘g3 21.♗g3 ♗h5 22.♖f1 ♖f8∓) e6!∓] **13...♘f6 14.0-0 ♗h3 15.♖e1 ♘bd7 16.♗d2 ♘e5?!** [16...e5!] **17.f4 ♘eg4 18.♗f1 ♗f1** [18...c4 19.♘a4! ♕a4 20.♗h3 h5 21.♗c3±] **19.♖f1 c4 20.♕e2 h5** [20...e5!? 21.h3 (21.f5 ♕c5 22.♔h1 ♔h8! △♘g4-h6-g8±) ef4!] **21.h3 ♘h6 22.♖ab1 ♖fc8**

[redacted]

38.♕e5 ♔g8 39.♘g4 ♕g6 40.♔h2 ♕c2 41.♖f2 ♕h7 42.d6!

Pyshkin A.

1-0

(55) **A45**

Pyshkin A.(SU) 2570

Pukshanskij M.(SU) 2545

V Baltic Sea Tournament 1989

1.d4 ♘f6 2.♗g5 ♘e4 3.♗f4 c5 4.f3 ♕a5 5.♘d2N [5.c3] **5...♘d2** [5...♘f6 6.c3 cd4 7.♘b3 ♕b6 8.♕d4

[redacted]

♘e6] **27...♗d4 28.♖ad1 ♗c3 29.♕f7± a5! 30.f5?!** [30.♕g7 ♘g6 31.♖d5±] **30...♕c7 31.♕e8 ♔a7 32.e6 ♘g6! 33.♕d7 ♕d7 34.ed7 ♖d8 35.fg6 hg6 36.♖f3!** [36.♖f4 b5 37.♖e4 ♔b7 38.♖e8 ♔c7 39.♖d8 ♔d8; 36.♖d5 ♔b6 37.♖fd1 a4=] **36...♔b6 37.♔g1 ♔c6** [37...a4?! 38.♔f1 a3 39.♔e2] **38.♔f1 ♖d7 39.♖d7 ♔d7 40.♔e2 ♔e6 41.♔d3 ♗e5 42.♔c4!** [42.h3? a4 43.♔c4 (43.♔c2=) b3! 44.ab3 a3 45.♖f2 ♗b2!] **42...b6** [42...♗h2? 43.♔b5 ♗c7 44.♖f8! ∆ 45.♖g8 ♔f7 46.♖c8 +-] **43.♔b5 ♗d4** [43...♗h2 44.♔b6 a4 45.♔b5 b3 46.a3! b2 47.♖f1 ♗f4 48.♖b1 ♗c1 49.♔a4 ♔d5 50.♔b3 ♔c5 51.♖b2 ♗b2 52.♔b2 ♔c4

[redacted]

8.ed4 ♕b6 9.♘c3 e6 10.♘f3 ♘c6 11.♗b5!? [11.♘b5 0-0! 12.c4 d6 13.b4 ♕d8 14.♖b1 e5!∓] **11...0-0 12.♖e1 d6 13.♗c6 bc6 14.e5 de5 15.♖e5 ♕b2 16.♖c5 ♕b7 17.♘e5 f6!**

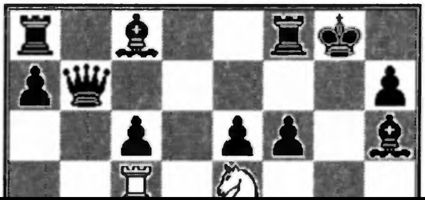

[redacted]

(58) **A46**

Cech (CS)

Jezek J. (CS) 2470

CS Ch. 1989/90

1.d4 ♘f6 2.♘f3 e6 [2... c5 3.d5 g6 4.c4 b5 5.♕c2 bc4 6.e4 ♗g7 7.♗c4 0-0 8.0-0 d6 9.♗d2 ♘bd7 Lanz Calavia-Andrianov, XI Olympiad Prel. 1989] **3.e3 c5 4.♗d3 b6 5.0-0 ♗b7 6.b3 ♗e7 7.♗b2 0-0 8.♘bd2 ♘c6 9.c4 cd4 10.ed4 d5 11.♖c1 ♖e8 12.♕e2 ♖c8 13.♖fd1 ♗f8 14.h3 g6 15.♕e3 ♗g7**

[redacted]

17.♘f3 ♘cd4! 18.♘d4 ♘d4 19.♕g6 ♗d6! 20.cd4 [20.0-0 ♘e2 21.♔h1 ♘g3!; 20.♗e3 ♘f5 21.♕e6 ♘e3 ▵ ♖e8; 20.♕g5 ♔e8 21.♕g6 ♔f8 22.♗e3 ♘f5] **20...♕c1!**

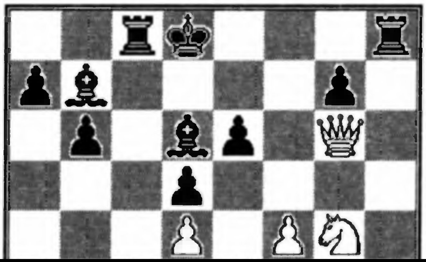

[redacted]

(61) A52

Baumbach F.(GER) 2505

Venturino M.(I) 2445

X Olympiad Final 1987/90

1.d4 Nf6 2.c4 e5 3.de5 Ng4 4.Nf3 Bc5 5.e3 Nc6 6.Nc3 0-0 7.Be2 Re8 8.0-0 Nge5 9.b3 Nf3 10.Bf3 Ne5 11.Be2 a5 12.Bb2 [12.Ne4 Bf8 13.f4 Ng4 14.Bg4 Re4 15.Qd3 Re8 16.Bb2 Qe7 17.Rf3 d5 18.Bc8 dc4 19.Qc4 Rac8∞ Salov-Illescas, Barcelona 1989] **12...Ra6 13.Ne4 Bf8** [13...Ba7 14.Qd5 Rae6 (14...Rh6 15.g3 c6 16.Qd1 d5 17.cd5 cd5 18.Nc3 d4 19.Nb5 Qd7 Ilic-Legkij,

[redacted]

Nd7 10.e3 h6 11.Bh4 g5 12.Bg3 Be7 13.Bc4 Nf6 14.Qd3 d5 15.Bb5 Kf8 16.c4 a6 17.cd5 ab5 18.de6 Qe6 19.Qb5 Ra2 20.Ne5 Ne4

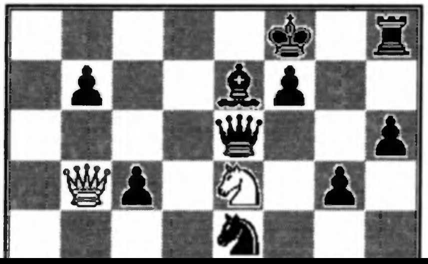

[redacted]

(64) **A56**

Wendt R.(GER/DDR) 2535

Sigurjonsson B.(IS) 2270

IV EU Sf 2 Bd 5 1990

1.d4 ♘f6 2.c4 c5 3.d5 d6 4.♘c3 g6 5.e4 ♗g7 6.♗d3 0-0 7.h3 e5 8.g4 ♘e8 9.♗e3 f5 10.gf5 gf5 11.ef5 ♗f5 12.♗f5 ♖f5 13.♕g4 ♕f6 14.♘ge2 ♕g6 15.♘g3 ♕g4 16.hg4 ♖f8 17.♘f5 ♘a6 18.0-0-0 ♖d8 19.♘e4 ♗f6 20.♗h6 ♗g7 21.♘g5 ♘ac7 22.♘e7 ♔h8 23.♘g6 hg6 24.♗g7 ♔g7 25.♖h7 ♔f6 26.♘e4 # [25... ♔g8 26.♖c7 +-]

31.fg6 ♗e3 32.♔h1 hg6 33.♕f1 ♗c1 34.♕c1 ♗b5-+; B) 29...♗f5! 30.♕h4 (30.♘e6 ♖c4-+) ♕c5 31.♔h1 ♗f4 32.♖f4 ♕c4-+; C) 29...♖c4? 30.fg6 ♖f4 31.♖f4±; 27.♖b4 cb4: A) 28.♕c4 ♕c4 29.♗c4 ♖e4-+; B) 28.♕f6 ♘e3 (28....♗g7!? 29.♕g5 ♘e3 30.♘e6 ♘f1 31.♘g7 ♔g7 32.f6 ♔h8 33.♕h6 ♖g8 34.♔f1 g5 35.♘e2 ♖g6 36.♕h5 ♗g4 37.♗a6 ♗h5 38.♗c8 ♖f6 39.♔e1 ♗c2 40.♔e2-+) 29.fg6 fg6 30.♘g6 ♘f1-+; C) 28.♕b4 ♘e3-+] **27...♘e3 28.♖e1** [28.♗a6 ♕a6 29.♕e3 ♖ee4 30.♕d2 ♖bd4 31.♘cd3 c4 32.♘b4 ♖d2 33.♘a6 ♖f2 34.♖f2 ♖e1 35.♖f1 ♖f1 36.♔f1 ♗f4-+] **28...♗f4!** [28...♘f5 29.♘g6!? (29.♘e6 ♗e3) fg6 30.ef5 ♗e3] **29.fg6**

10.♖c1 ♘e4 [10...♖a5 11.a3! ♕d7 12.♖c5! dc5 13.♘c7 ♔d8 14.♘e5 ♕a4 15.b3!+-] **11.♗d3 ♘d5? 12.♗e4 ♘f4 13.♗a8 ♘g2 14.♔f1 ♘f4 15.♘e5!**

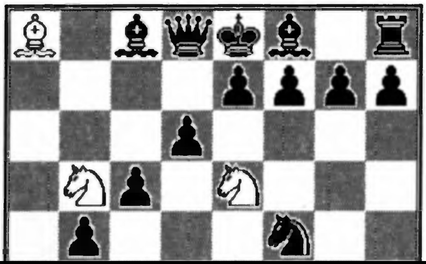

[redacted]

♗c8 33.♕f3 ♕c5 34.♔g1 ♖f2 35.♕f2 ♗d4 36.♘h1 ♗f2 37.♘f2 ♕c4! 38.♖d3 ♗a6 39.♖d1 ♕b4! 40.g4?! [40.♗d3 ♗d3 41.♘d3 (41.♖d3? ♕e1-+) ♕e4∓; 40.♗c2 ♗e2 41.♖b1 ♕c3 42.♗b3 (42.♗a4 h5 43.♗e8 ♔f8 44.♗a4 g5 45.♖b8 ♔g7 46.♖b1 g4 47.hg4 hg4 48.♗e8 ♔f8 49.♗a4 g3 50.♘h3 ♕d4-+) ♗d3 43.♖d1 ♗e4 44.♗e6 ♗c2 45.♖d8 ♔g7-+] **♗e2 41.♖c1 ♕d2 42.♖c8 ♔g7 43.♔g2 ♕e1**

Berry J.

0-1

e5 11.♗g4!±; B2) 5...b4! 6.e4 d6 7.♗d3 e5 8.0-0 ♗e7 9.♗e3 0-0 10.♘e1 ♘g4 11.♗c1 ♗g5 12.♘d2 g6 13.♗e2 f5 14.ef5 gf5 15.♗g4 fg4 16.♘e4∞; B3) 5...♗b7 6.e4 ♕a5 7.♕d2 ♕d2 8.♘fd2 b4 9.♗d3 d6 10.0-0 ♘bd7 11.f4 ♗e7 12.♘f3 ed5 13.ed5 0-0 14.♘bd2 ♖fe8 15.♖ae1 ♗f8 16.♘b3!±] **4...a6 5.ba6 g6 6.♘c3 ♗a6 7.e4 ♗f1 8.♔f1 d6 9.♘ge2** [9.♘f3 ♗g7 10.g3 0-0 11.♔g2 ♘bd7: A) 12.♖e1 ♘g4 13.♖e2 ♕b6 14.♖c2 ♕a6 15.♘e1?! (15.h3!?) ♘ge5 16.f4 ♘c4 17.♕e2 ♖fb8 18.♘d3 ♗d4∓ Marin-Sznapik, Stara Zagora Zt 1990; B) 12.h3 ♕a5 13.♖e1 ♖fb8 14.e5 de5 15.♘e5 ♘e5 16.♖e5 ♖a7 17.♕e2 ♖bb7 18.g4?! (18.♗f4 ♘h5 19.♖h5 gh5 [redacted]

6.♘c3 d6 7.g3 g6 8.♘h3 ♗g7 9.♘f4 ♘bd7 10.h4 h5 11.♗h3 0-0 12.♕c2 ♘e5 13.0-0 ♕b6 14.f3 ♖fb8 15.♔g2 ♗c4 16.♖g1 ♖a7 17.♔h2 ♕b7 18.♕d2 ♕a8 19.g4 hg4 20.fg4 ♗a2 21.g5 ♘h5 22.♘h5 gh5 23.g6!

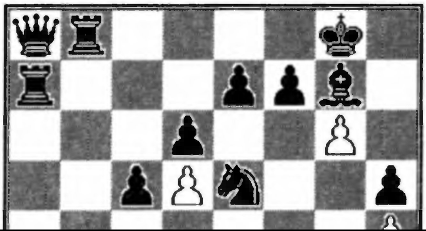

[redacted]

27.♕e1 ♖b8 28.♘b5 f5=∞) ♘f3-+ Adorjan-Romanishin, Debrecen 1990; 9...♘bd7 10.♘d2 ♘h5 11.♘c4 ♘e5 12.♘e5 ♗e5 13.♗h6 ♖e8 14.♕d2 ♖b8 15.a4 a6 16.♖ab1! b5 17.ab5 ab5 18.b4± Akopian-De Firmian, Moscow (GMA) 1990] **10.a4 ♘bd7 11.♗f4** [11.♘d2 ♕c7 12.♘c4 ♘b6 13.♘a3 ♗d7 14.a5 ♘c8 15.♘c4 ♗b5 16.♕b3 ♗c4 17.♕c4 b5 18.ab6 ♘b6 19.♕h4!? ♖fb8! 20.♖a2 ♘bd7 21.♖a4 ♖b6 22.♕c4 ♕b7 23.♕a2 ♖b4 24.♖d1∞ Arkell K.-Judasin, Leningrad 1989] **11...♕e7 12.a5** [12.h3 ♖b8 13.♖b1 ♘h5 14.♗g5 ♗f6 (14...f6!? 15.♗d2 f5 16.♔h2 Δ b4 ∞) 15.♗f6! ♕f6 16.♕d2 [redacted]

(71) **A65**

Purgimon J.(AND)

Povah N.(GB) 2605

XI Olympiad Prel. 1989

1.d4 ♘f6 2.c4 e6 3.♘c3 c5 4.d5 ed5 5.cd5 d6 6.e4 g6 7.♗d3 ♗g7 8.♘ge2 0-0 9.0-0 ♘g4 [9...♖e8 10.f3 b6!? 11.♖b1 ♗a6 12.b4 ♗d3 13.♕d3 ♘bd7 14.♗f4 ♘e5 15.♗e5 ♖e5 16.bc5 bc5 17.♕a6!± Spraggett-Suetin, Wien 1990] **10.♗f4 ♘a6 11.♘g3**

♘d2] **20.♗c4 ♘c5 21.♕d1 ♘bd3** [21...♘e4? 22.♘g5 f5 23.♗c3] **22.♗d3 ♘d3 23.♖e2 ♘b2 24.♕b3 ♘d3 25.♗c3 ♘c5 26.♗g7 ♔g7 27.♕c4 ♖fc8 28.♕d4 ♔g8** [28...f6 29.♖a3!? ∆ e5] **29.♖ae1 ♗a6 30.e5!**

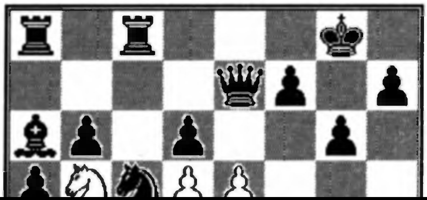

[redacted]

15.♕d2 ♗c4 16.♗c4 a6 17.♕d3 ♘h5!? 18.g4 ♗d4 19.♔h1 ♘g7 20.♖ab1 h5 21.♘e2!? b5 22.♗a2 hg4 23.♘d4 cd4 24.f4! g3 25.f5∞ Dlugy] **15.♗h4 ♕d7 16.♖e1** [16.♗f2 ♖ab8 17.♖e1! ♗c4 18.♗c4 a6 19.♗f1! ♖ec8 20.g3 b5 21.ab5 ab5 22.♖a7 b4 23.♘a4 ♕d8 24.e5!± Vera-P. Cramling, Las Palmas 1988] **16...♗c4 17.♗c4 a6 18.a5 b5 19.♗f1 ♖ab8 20.♗f2 ♕d8 21.♕d2 c4 22.♘a2 ♘d7 23.♘b4 ♕f6 24.♘c6**

[redacted]

[11...c6 12.♕c2 ♘d7 13.f3 ef3± 14.♗f3 ♕e8 15.♖ae1 ♕g6 16.♕g6± Didischko- Juferoff,1976] **12.dc5 ♗c5 13.♕c2 ♕e7 14.♖ad1 ♖d8 15.h4! ♕f8 16.♘e5 ♘c6 17.cd5 ♘e5 18.♗e5 ed5 19.♗e4! de4 20.♖d8 ♕d8 21.♕c5** [21.♕c4!? ♔h8 22.♕c5 ♗e6 23.♕c3] **21...♗e6 22.♗c3 ♕d5 23.♕c7 ♗d7 24.♕f4 ♖f8 25.♕e3 a6 26.b3 ♗c6 27.♖c1 ♖d8 28.♔h2 h6 29.♔g2 ♕f5 30.♗d4 ♕d5 31.♖d1 ♕f5 32.♔f1 ♗b5 33.♔e1 ♕d5 34.♖d2 △ ♔d1,♔c2,♔b2, f3,g4,g5→ 34...♕f5 35.♔d1 ♖c8 36.♗b2 ♕h3 37.♗c3 ♗d3! 38.♖d3□ ed3 39.♕d3 ♕h1?!** [39...♕f1!?] **40.♔d2 ♕c6 41.a4 b5 42.ab5 ab5 43.e4 ♖c7**

[redacted]

[13...♘d5? 14.♗g7 ♘c3 15.♗c3 ♕g5 16.♗e4±; 13...♘c7 14.♘ge4 ♘fd5 15.♘d5 ♘d5 16.♗g7 ♔g7 17.♘d6±] **14.♕d2 ♗h6 15.♗e3 ♗g5 16.♗g5 ♘c5 17.♖ab1 ♕b4 18.h3!**

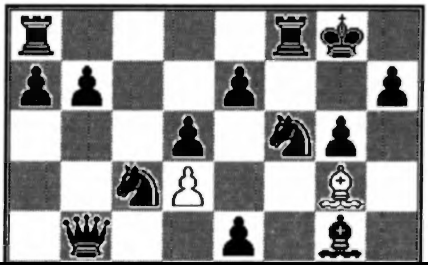

[redacted]

B

-1.e4 R ┘ 1... c5, 1... e6, 1... e5

-1.e4 c5

(76) **B00**

Penrose J.(GB/E) 2710

Zapletal J.(CS) 2480

X Olympiad Final 1989

1.e4 ♘c6 2.d4 d5 3.♘c3 e5 [3...de4 4.d5 ♘e5 5.♗f4 ♘g6 6.♗g3 f5 7.♘h3! e5 8.de6 c6 9.♕d8 ♔d8 10.♘g5 ♘h6 11.0-0-0 ♔e8 12.♗c4 f4 13.♘ce4 ♗e7 14.♖he1 fg3 15.hg3± Apicella-Vaisman, France Ch. 1990] **4.de5 d4 5.♘d5 f5 6.ef6 ♘f6 7.♗g5 ♗e6 8.♗f6 gf6 9.♗c4 ♗f7 10.♘f3 ♗g7 11.♘h4 0-0 12.♘f5 ♔h8 13.0-0 ♕d7 14.♕g4 ♖g8 15.♗b3 ♘e5 16.♕h3 ♘g6 17.♖ad1 c5 18.♖d3 ♖gf8** [redacted]

(78) **B01**

De Vuyst J.(B)

Joseph F.(B) 2105

Belgian Cup 1989

1.e4 d5 2.ed5 ♘f6 3.d4 ♗g4N [Vandervoort P.] **4.♗e2** [4.♘f3 ♘d5±] **4...♗e2 5.♘e2 ♕d5 6.0-0 ♘c6!? 7.♘bc3 ♕h5 8.♗e3 0-0-0 9.♕d3 ♘g4 10.h3** [10.♗f4? e5!] **10...♘e3 11.fe3?!** [11.♕e3!: A) 11...e6 12.♖ad1 ♗d6 (12...♗e7 13.♘f4 ∆ 14.d5) 13.♘e4±; B) 11...e5? 12.d5+-] **11...e5 12.♕e4** [12.d5? ♘b4 13.♕e4 ♘d5-+] **12...f6 13.d5 ♘b4 14.♘g3 ♕g6 15.♘f5 ♕f7∓ 16.♖ad1 g6 17.♘g3** [redacted]

c6 6.♗c4 ♗f5 7.♗d2 e6 8.♕e2 ♗b4 [8...♗c2 9.d5!] **9.0-0-0 ♘d5 10.♘d5** [10.♗d5 cd5 11.♕b5 ♘c6! (11...♕b5 12.♘b5 ♗d2 13.♖d2 ♘a6 14.♘d6 ♔e7 15.♘f5±) 12.♕b7 0-0!N 13.♕c6 ♖fc8 14.♘e5?! ♖ab8 15.♘c4 dc4 16.♕a4 ♗c3 17.♕a5 ♗b2 18.♔b1 ♗c3 19.♔c1 ♗a5 20.♗a5 c3!∓ Braun-Thormann, Corr.1989] **10...♗d2 11.♘d2 cd5 12.♘b3 ♕a2 13.♗d5 ♘c6 14.♗c6 bc6 15.g4** [15.♕c4 ♗e4 (15...0-0 16.♔d2! ♕b2 17.♖a1 △ ♖hb1! ±) 16.♕b4±] **15...♗g6 16.h4** [16.f4 0-0 17.h4 h6 18.h5 ♗h7 19.g5 ♗f5!± 20.gh6 gh6 21.♖hg1 ♔h7 22.♖g3 ♖g8 23.♖dg1 ♖g3 24.♖g3 a5? (24...♕a4!=) 25.♕e5+-] **16...♖b8** [△ ♗c2]

[redacted]

(80) **B03**

D'Adamo E.(I) 2435

Landebergue (CH)

IV Latin Cup Europe Bd 7 1989

1.e4 ♘f6 2.e5 ♘d5 3.d4 d6 4.c4 ♘b6 5.f4 de5 6.fe5 ♗f5 7.♘c3 e6 8.♘f3 ♗g4!? 9.♗e3 ♘c6 10.♗d3!? ♘d4 [10...♗f3 11.♕f3 ♘e5 12.de5 ♕d3 13.♖d1 ♕c4 14.♕b7⩲] **11.♗d4 ♗f3 12.♕f3 ♕d4 13.0-0-0 ♕e5□** [13...0-0-0? 14.♗e4!+-] **14.♕b7 ♗a3 15.♔c2** [15.♖he1?? ♕c3!-+] **15...♗d6 16.♖he1 ♕a5 17.♕c6?! ♔e7 18.♘b5 ♘d7!**

[redacted]

17.♘c3 0-0 18.♖ad1± ♘e6 19.♖e6! fe6 20.♕h3+- ♖f6 21.c5 ♔g7 22.♗e6 ♕a5 23.♗d7 ♕c5 24.♘e4 ♕c2 25.♖e1 ♕b2 26.♘f6 ♕f6 27.♗c8!

1-0

(82) **B05**

Palmo P.(SF) 2500

Venturino M.(I) 2445

X Olympiad Final 1990

1.e4 ♘f6 2.e5 ♘d5 3.d4 d6 4.♘f3 ♗g4 [4...g6

19.♔h1 ♘d7 20.bc6 bc6 21.♕a4 ♖fc8 22.♕a6 ♖c7 23.♕d3 ♘f8 24.♖b3 g6 25.♖fb1 ♕c8

1/2-1/2

(83) **B05**

Guerrini (I)

David G.(I) 2530

XXXVIII Italian Ch. Final 1989

1.e4 ♘f6 2.e5 ♘d5 3.d4 d6 4.♘f3 ♗g4 5.♗e2 e6 6.0-0 ♗e7 7.c4 ♘b6 8.h3 ♗h5 9.♘c3 0-0 10.♗e3 d5 11.c5 ♗f3 12.gf3 ♘c8 13.f4 ♘c6

[redacted]

△49.♕c7,♖e7; 46.♔h3 ♕f3 47.♔h2 ♕f4 48.♔h3 ♖e3;46.♔h1 ♕d4 △47..♖e1) ♕d4 47.♔f1 ♕c4 48.♔g1 ♕c5-+] **♕f4 46.♕c3 ♕h4 47.♔g2 ♖e2**

G.David

0-1

(84) **B06**

Sanakoev G.K.(SU) 2590

Richardson K.B.(GB/E) 2490

XII World Ch. Final 1990

1.e4 g6 2.d4 ♗g7 3.♘f3 d6 4.♗c4 ♘f6 5.♕e2 0-0 6.0-0 ♘c6 7.d5 ♘b8 8.♘c3 c6 9.a4 ♗g4

[redacted]

6.♖b1 e5 7.♘f3 ♘d7 8.♕d2 ♕c7 9.♗c4 ♘gf6 10.0-0 0-0 11.♗b3 ♘g4 12.fe5 de5 13.d5 ♘e3 14.♕e3 h6 [14...♕b6 15.♕b6 ab6 16.♘g5 ♗f6 17.♘f7 ♖f7 18.dc6 bc6 19.♖bd1 ♔g7 20.♗f7 ♔f7 21.♖d6±] **15.♖bd1 ♘b6 16.d6 ♕d7 17.♘h4 ♔h7 18.♕g3 ♕e8 19.♖f7 ♖f7 20.♕g6 ♔g8 21.♖f1 ♘d5 22.♘d5 ♖f1 23.♔f1 ♕g6 24.♘f6!**

1-0

[redacted]

(87) **B06**

Oren I.(IL) 2450

Timson P.(GB) 2520

XI Olympiad Prel.1990

1.e4 g6 2.d4 ♗g7 3.♘c3 d6 4.f4 ♘c6 5.♗e3 ♘f6 6.♗e2 0-0 7.♘f3 e6 8.♕d2 b6 9.0-0-0 ♘e7 10.♕e1 ♗b7 11.♘d2 c5 12.♗f3 cd4 13.♗d4 ♘c6 14.♗f2 ♘a5 15.♘b3 ♘c4 16.♗d4 ♕c7 17.g4 e5 18.fe5 ♗h6 19.♔b1 de5 20.♗f2 ♖fc8 21.♖d3 ♗a6 22.h4 ♘a3

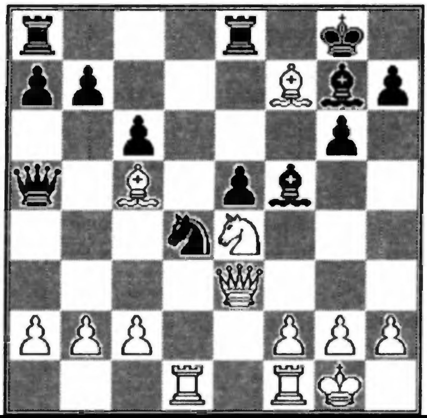

[redacted]

[4.a4!?; 4.g3 ♘bd7 5.♗g2 e5 6.♘ge2 b5 7.0-0 ♗e7 8.a3 0-0 9.h3 a5∞ Beljavsky-Mokry, Haifa 1989; 4.♗g5 ♕a5 5.♕d2 ♘bd7 6.f4 b5 7.♗d3 b4 8.♘ce2 d5 9.ed5 cd5 10.♘g3 ♗b7 11.♘f3 ♘e4 12.♕e2 ♘g5 13.♘g5 g6 14.f5 ♗g7 15.♘f7! Peshina-Pribyl, Debrecen 1988] **4...♕a5 5.♗d3** [5.♗d2! ♕b6 (5...e5 6.♘d5 ♕d8 7.♘f6 ♕f6 8.de5 de5 9.♘f3 ef4 10.e5 ♕h6 11.g3 ♗e7 12.♗f4± Enders-Malanjuk, Kecskemet 1989) 6.♘f3 ♗g4 7.e5± Liberzon Hodgson, Palma de Mallorca 1989] **5...e5 6.♘f3 ♗g4 7.♗e3** [7.de5 de5 8.fe5 ♘fd7 9.♗f4 ♗b4 10.0-0 0-0 (10...♗c3! 11.bc3 0-0 Murey-Rivas, New York 1989) 11.♘d5 cd5 12.ed5 ∆ ♗h7 →]

(91) **B09**

Franzen J.(CS) 2575

Richardson K.(GB) 2490

XII World Ch. Final 1989

1.e4 g6 2.d4 ♗g7 3.♘c3 d6 4.f4 ♘f6 [4...c6 5.♘f3 ♗g4] **5.♘f3 0-0 6.♗d3 ♘a6 7.0-0 c5 8.d5 ♖b8 9.♔h1** [9.♕e1 ♗g4! 10.♕h4 ♘b4 11.♔h1 ♕c8! 12.a3 ♘d3 13.cd3 b5 14.f5 b4 15.♘e2 ♕a6 16.♘f4 ♗f3 17.♖f3 ♕a4! 18.♖f1 c4 19.fg6 hg6 20.d4 c3 21.e5 de5 22.de5 ♕b5! 23.♖g1 ♘d5 24.♘d5 ♕d5 25.ab4 ♗e5 26.bc3 ♗c3 27.♖a7 ♕d4!∓ Howell-Piket, Groningen 1985/86] **9...b6**

[redacted]

(92) **B10**

Casares F.(E)

Moreno Ramos F.(E)

II C.E.A.P.E. Final 1990

1.e4 c6 2.c4 e5 3.d4 ♘f6 4.f3 [4.de5; 4.♘c3 ♗b4 5.de5 ♘e4 6.♕d4 d5 (6...♕a5)] **4...ed4 5.♕d4 ♘a6 6.♗e3** [6.♗g5 ♗c5 7.♕e5 (7.♗f6 ♗d4∓) ♗e7 8.♗f6 gf6 9.♕h5 d5 10.cd5 ♕a5 11.♘c3 ♗b4 12.♘ge2 ♘c5∓; 6.e5 ♗c5 7.♕h4 ♕e7 8.f4?! ♗g1 9.♖g1 d6 10.♕g5 (10.♕g3 ♘g4 11.h3 de5) 0-0 11.♗e3 ♖e8 12.ef6 ♕e3 13.♔d1 g6 14.♖h1 (14.♕h6 ♕d4) ♕e1 15.♔c2 ♗f5 16.♔b3 ♕b4 #] **6...♗c5**

[redacted]

10.♕e2 ♗b4 11.h4 ♘ge7 12.h5 ♗e4 13.f3 0-0 14.♘c6 ♘c6 15.♗e3 ♕f6 16.fe4 ♘d4 17.♗d4 ♕d4 18.♔f1!? [18.♖d1?! ♗c3 19.bc3 ♕c3 20.♔f1 de4 21.♕e4 f5! (21...♕c2 22.♕c2 ♖c2 23.♖d7 ♖a2 24.♖b7 ♖c8 25.♗e2±) 22.♕e6 ♔h8 23.♗d3? (23.♔g2! ♕c2 24.♕e2 fg4 25.♖c1 ♕f5 26.♗d3 ♖ce8 27.♗f5 ♖c2 28.♔g3 ♖a2 29.♖c8 ♖a3 30.♔g4 ♖a4 31.♔g3 ♖a3 32.♔f4 ♖a4 33.♔e3 ♖a3 34.♔d4 ♖a4 35.♔c3 ♖c8 36.♗c8 ♔g8 37.♖f1 g5 38.♗b7 ♖h4± Sikora-Learch, Stohl 1989) ♕d4! (23...fg4? 24.♔g2: A) 24.g5 ♕f4 25.♔g2 ♖ce8 26.♕c4 (26.♕d5 ♖e3-+) ♕g5-+; B) 24.gf5 ♖ce8 25.♖e1 (25.♕c4 ♖f5) ♖e6 26.♖e6 ♕d5 27.♔g1 ♕a2

[redacted]

41.♖b8 ♖e8 42.♖e8 ♔e8 43.♔c5 ♔e7 44.♔b5 f4 45.♔a5 ♔d6 46.♗f3

Wood B.H.

1-0

(94) **B12**

Hromada (CS)

Krecmer M. (CS) 2415

CS Ch. 1989/90

(95) **B12**

Leroy W.(B) 2275

Oliveira(P)

XI Olympiad Prel. 1990

1.e4 c6 2.d4 d5 3.e5 ♗f5 4.♘c3 e6 5.g4 ♗g6 6.♘ge2 c5 7.h4 h6 [7...cd4 8.♘d4 h5 9.f4! hg4 10.♗b5 ♘d7 11.f5! ♖h4 (11...ef5 12.e6 fe6 13.♘e6 ♕c7 14.♔f2+-) 12.♖f1 ♗f5 13.♘f5 ef5 14.♕d5+- Kamski-Fossan, 1988] **8.♗e3 ♘e7** [8...♕b6 9.♕d2 ♘c6 10.0-0-0 h5 Sokolov- Karpov, Linares 1987] **9.dc5 ♘ec6 10.f4 ♘d7 11.♘d4 ♘d4 12.♗d4 ♘c5 13.♗b5 ♘d7 14.f5 ♗h7 15.♕e2 a6 16.♗a4**

[redacted]

17.♖e1 ♔f5 18.♖d1 ♖d8 19.♗e3 ♖d7 20.♖ac1 ♗e7 21.b3 ♖hd8 22.♖d4 g5 23.♖c6 ♗f6 24.♖a4 d4 25.♖a5 ♖d5 26.♖cc5 ♖c5 27.♖c5 ♗e5 28.♗d2 f6 29.♔f1

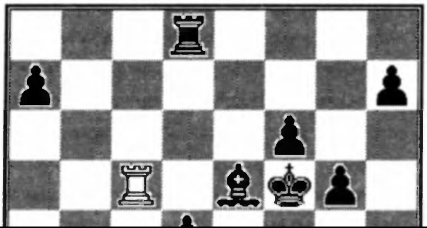

[redacted]

(98) **B14**

Jezek J.(CS) 2470

Sykora J.(CS) 2270

CS Ch. 1989/90

1.c4 c6 2.e4 d5 3.ed5 cd5 4.d4 ♘f6 5.♘c3 ♘c6 6.♘f3 e6 7.c5 ♘e4 8.♕c2 ♘c3 9.♕c3 a5 10.♗f4 ♗e7 11.♗b5 ♗d7 12.0-0 0-0 13.♗c6 ♗c6 14.a4 b6 15.♘e5 ♖c8 16.♘d3 bc5 17.♘c5 ♕b6 18.♖fc1 ♗c5 19.dc5 ♕a6 20.♗d6 ♖fe8 21.♕d4 ♕b7 22.♖a3 f6 23.f4 ♕b4 24.♕b4 ab4 25.♖b3

(100) **B16**
Maes V.(B) 2400
Christoffel M.(CH) 2435
IV European Team Ch. 1990

1.e4 c6 2.d4 d5 3.♘d2 de4 4.♘e4 ♘f6 5.♘f6 gf6 6.c3!? [6.♘f3 ♗g4; 6.g3 h5! 7.♗g2 ♗g4 8.♕d3 e6 9.♗f4 ♗d6 10.♗d6 ♕d6 11.♘f3 ♘d7= Aratowski-Tseitlin M., USSR 1988; 6.♘e2 ♗f5 7.♘g3 ♗g6 8.h4 h5 9.♗e2 ♘d7 10.c3 ♕a5 11.a4! 0-0-0 12.b4 ♕c7 13.a5!± Rodriguez Am.-Pieterse, Nederland 1987; 6.♗c4 ♗f5 7.♘e2 h5 8.♗e3 ♘d7 9.♘f4 h4!∞ Kindermann] **6...♗f5 7.♘f3** [7.♗f4 ♘d7

[redacted]

(101) **B16**
Krecmer M.(CS) 2415
Urban (CS)
CS Ch. 1989/90

1.e4 c6 2.d4 d5 3.♘d2 de4 4.♘e4 ♘f6 5.♘f6 gf6 6.c3 ♗f5 7.♘f3 ♕c7 8.g3 e6 9.♗g2 ♘d7 10.0-0 e5 11.♕a4 h5 12.♖e1 ♗e7 13.de5 fe5 14.♘e5 ♘e5 15.♕f4 ♗e6 16.♕e5 ♕e5 17.♖e5 h4 18.♗f4 0-0-0 19.♗h3 hg3 20.♗e6 fe6 21.♗g3 ♗d6 22.♖e6 ♗g3 23.hg3 ♖d2 24.♖ae1 ♖b2 25.♖1e2 ♖b1 26.♔g2

♖d8 28.♖d8 ♔d8 29.♔c2 ♖c5 30.♔b3 ♔e7 31.a3 ba3 32.♔a3 ♔d6 33.f4 g5 34.♔a4 h6 35.b4 ab4 36.♔b4 ♖f5 37.♖d4

1/2-1/2

(103) **B18**
Pantaleoni L.(I) 2205
Neri M.(I)
Corr. 1990

1.e4 c6 2.d4 d5 3.♘c3 de4 4.♘e4 ♗f5 5.♘g3 ♗g6 6.♘f3 ♘d7 7.♗c4 e6 8.0-0 ♘gf6 9.♕e2

[redacted]

♗g6 6.h4 h6 7.♘f3 ♘d7 8.h5 ♗h7 9.♗d3 ♗d3 10.♕d3 ♕c7 11.♖h4 e6 12.♗f4 ♕a5 [12...♗d6 13.♗d6 ♕d6 14.♘e4 ♕b4 15.♘fd2 ♘df6 (15...♘gf6 16.d5 ♘e4 17.♖e4 ♕b2 18.♖b1 ♕a2 19.de6 fe6 20.♖eb4 0-0-0 21.♕c3!→) 16.♘c5 ♘e7 17.0-0-0 ♘f5 18.♖f4 0-0-0 19.♘c4 ♘d6 20.♘e5 ♕a5 21.♔b1 ♖he8 22.♖f3→ Van Der Wiel-Tisdall .Arhus 1985] **13.♗d2 ♕b6** [13...♕c7 14.0-0-0 ♘gf6 15.♕e2 ♗e7 (15...♗d6 16.♘f5) 16.♘e5 ♘e5 17.de5 ♘d7 18.♖d4 0-0-0 19.♗c3±] **14.0-0-0 ♗e7 15.♖g4!?N ♗f8?!** [15...♘gf6 16.♖g7 ♗f8 17.♖f7⩲; 15...♗f6 16.♘e4; 15...♔f8 16.♘e5; 15...♘gf6 16.♖g7 ♗f8 (16...♔f8? 17.♖f7 ♔f7 18.♕g6 ♔f8 19.♘e5 ♘e5 20.de5 ♘d5

[redacted]

(32...♘e3 33.♘f5 ♔b6 34.♘e3) 33.♗c1 ♘d2 34.♖d2 ♕d2 35.♘e4] **32.♕e5 ♘e5 33.♘e7 ♖f7 34.♘g6**

Sanakoew

1-0

(105) **B19**

Woodford C.(GB/E) 2385

Tzur I.(IL)

XI Olympiad Prel. 1990

1.e4 c6 2.d4 d5 3.♘d2 de4 4.♘e4 ♗f5 5.♘g3 ♗g6 6.h4 h6 7.♘f3 ♘d7 8.h5 ♗h7 9.♗d3 ♗d3

[redacted]

♘d5 16.♗e5 0-0 17.♘e4 ♘7f6 18.♘f6 ♘f6 19.♗f6 ♗f6 20.g4 ♕d5 21.♔b1 ♖fd8∓ Tal-Larsen, Tilburg 1980] **13...0-0** [13...a5 14.♖he1 0-0 15.♔b1 (15.♕e2!? ∆ ♘g6) a4 16.c4 a3 17.b3 ♗b4 18.♖h1 ♕e7 19.♘e4 ♖ad8=; 13...♘d5 14.♗d2 ♗g5 15.♘e4 ♗d2 16.♕d2 0-0 17.g4± Beljavskij; 13...♘e5 14.♗e5 (14.de5 ♕d3 15.♖d3 ♘d5 16.♗d2 a5!= Psahis, Vajser) b5 15.♘e4 ♖c8 (15...♕d5 16.♘c3) 16.♔b1 a5 17.♗f6 gf6 18.g4 ♕d5 19.f4 ♖d8! 20.♖he1 ♔f8 21.♘c3 ♕c4 22.♕e4 ♖g8! 23.f5 e5 24.♕e3!± Pshais, Vajser (24.♘e2?∓ Pshais-Larsen, Las Palmas Izt 1982)] **14.♕e2** [14.c4 A) 14...♘e5 15.♗e5 (15.de5 ♕c7!?) ♘g4; B) 14...b5?! 15.♘c6

[redacted]

(107) **B20**

Mamatov(SU)
Cernov V.A.(SU)

XI USSR Team Championship 1990

1.e4 c5 2.g3 g6 3.♗g2 ♗g7 4.c3 e5 5.♘e2 ♘c6 6.d3 ♘ge7 7.0-0 0-0 8.♗e3 d6 9.♕d2?! [9.a3 a5 ∆b6, d5; 9.f4!?N ef4 10.♘f4 (10.gf4 f5) ♘e5 11.♔h1 b6 12.♘a3 ♗a6 13.c4 ♘7c6 14.♖b1 ♘b4 15.♘c2 ♘c2 16.♕c2 ♗c8 ½-½ Mozes- Cernov, Corr.1989] **9...b6 10.♗h6? d5! 11.♗g7 ♔g7 12.ed5 ♘d5 13.d4 ♗a6!∓ 14.de5** [14.dc5 ♘de7] **14...♘de7 15.♕e3** [15.♖e1 ♘e5! 16.♗a8 ♕a8-+] ♘f5 14.♕h5 ♘e7 15.♗e4±) 12.♕h5 b5 13.♘g6! ♖f7 14.♘e7 ♘e7 15.♗e3± Korolev S.-Rusakov, Memorial Mirotvorsky 1981/83; 9...f4 10.♕h5 ♗e6 11.♘f5 ♗f6 12.gf4 ef4 13.♗f4!± Korolev S.-Barstatis, Memorial Mirotvorsky 1981/83] **10.de4 0-0** [10...♗e6 Korolev S.-Varlamov V., Memorial Mirotvorsky 1981/83] **11.♘f5 ♘f5 12.ef5 f6 13.♗e3 ♘e7 14.g4 ♖b8 15.♘c3 b6** [15...b5 16.a4 ba4 (16...b4 17.♘b5 ♗a6 18.♕d3±) 17.♖a4 a6 18.b3±] **16.♕d3 ♗b7 17.♖ad1 ♘c6 18.a3! ♘d4 19.♘d5 ♕d7 20.c3 ♕f7 21.♕e4 ♖fe8** [21...♘e2 22.♔f2 ♘f4 23.♗f4 ef4 24.♕f4±] **22.♖d2 ♔h8 23.g5 fg5 24.♗g5 ♕h5 25.h4!**

[redacted]

Belenko] **4...♘c6 5.♘f3 d6** [5...g6 6.♗c4 ♗g7 7.e5!? ♕a5 8.0-0 ♘e5 9.♘e5 ♗e5 10.♖e1 ♗c3 11.bc3 ♕c3 12.♕e2! ♕g7 13.♗b2 f6 14.♖ac1 g5 15.♗a3 e5 16.f4 gf4 17.♕h5 ♔d8 18.♗d6 ♘e7+- Belenko-Ermankov, Corr. 1990] **6.♗c4 e6 7.0-0 ♘f6** [7...a6 8.♕e2 ♗e7 9.♖d1 b5 10.♗b3 ♖a7 11.♗e3 ♖d7 12.♘b5!? ab5 13.♕b5 ♗b7 14.♗a4 e5! 15.♖ac1 ♘f6 16.♗b6 ♕b8 17.♕c4 0-0! 18.♗c6 ♖c8 19.♕a4 ♗c6 20.♖c6 ♖c6 21.♕c6 ♖b7 22.♗e3 ♖b2 23.a4 ♕b3 24.♖c1 ♖a2 25.a5= Tomisek-Pletanek, Corr.1990] **8.♕e2 ♗e7 9.♖d1 e5 10.h3 0-0 11.♗e3 ♗e6 12.♗e6 fe6 13.♖ac1 ♖c8 14.b4 a6 15.b5 ab5 16.♕b5 ♕d7 17.♘a4 ♘d4 18.♘d4**

(11.ab3 e6 12.♘b5 ♕d7 13.♘fd4 ♘d4 14.♘d4 ♗c5 15.♘f3 ♕d1 16.♖d1 a5!= Sidiefzade) B121) 11...e6 B1211) 12.♖d1!? ♕d5 (12...♗e7!? 13.♘b5 ♕b8! 14.♘bd4 0-0 15.♘c6 bc6 16.c4± Glek-Pigusov, USSR 1985) 13.♘b5 0-0-0 14.♘a7 Panchenko-Baikov, USSR 1986 (14.♗f4 ♕b3 15.ab3 ♘d5 16.♘a7 ♘a7 17.♖a7 ♘f4 18.♖a8 ♔c7 19.♖d8 ♔d8 20.♖d4 ♘d5 21.c4 ♗c5 22.♖d2 ♗b4 23.♖d4 ♗c5 24.♖d2=) ♘a7 15.♕b6 ♗c5 16.♕a5 ♘c6 17.♕a4?! (17.♕a8! ♔c7 18.♕a4∞) d3∓ Rozenthalis-Sidiefzade, USSR 1985; B1212) 12.♘b5 ♕d7 13.♘bd4 (13.♘a7? ♖a7 14.♕b6 dc3 15.♘e5 ♕d4 16.♕d4 ♘d4 17.♗e3 cb2-+ Tischbierek) ♘d4

[redacted]

15.♕e2 ♗e7 16.c4 ♕f5 17.b3 0-0 18.♕e4! (18.♘e4 ♘d7 ∆ ♘c5) ♕e4 19.♘e4 ♖fd8 20.♗e3 f5!= Vorotnikov-Georgadze, USSR 1985] **5...♕c7 6.♕e2 ♘b6 7.♗d3 ♘c6 8.♘f3 d5 9.ed6 ♕d6 10.♘d4 g6 11.0-0 ♗g7 12.♘c6 bc6 13.♘d2 0-0 14.♘e4 ♕c7 15.c4 ♗f5 16.♖b1 ♖ad8 17.b3 ♘d7 18.♘g3 ♗d3 19.♕d3 ♘c5 20.♕e3**

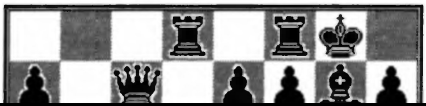

[redacted]

22.f4 ♖d7 23.♖e1 ♖fd8 24.f5 ♖d6 25.fe6 fe6 26.♖f2 ♕g6 27.b3 b5 28.h3 ♖c8 29.♕e5 ♖d7 30.♖e3 ♔h8 31.♖g3 ♕e8 32.♖e2 ♕g8 33.♖ge3 ♖e8 34.a4 ba4 35.c4 ♖ed8 36.♘e6 ♗e6 37.♕e6

1/2-1/2

(112) **B22**

Slapak Z.(CS) 2450

Soucek E.(CS) 2355

CS Ch. 1989/90

[redacted]

43... f5 44.♔d4 ♖e6 45.♘f4 ♖d6 46.♔e5 g5 47.hg5 hg5 48.♖d3 ♖d3 49.♘d3 g4 50.♔f6 ♘e8 51.♔f5 ♘d6 52.♔f4

1-0

(113) B22

Jamieson R.(AU) 2315

Thomas T.(GB) 2440

XI Olympiad Prel. 1989

1.e4 c5 2.c3 e6 3.d4 d5 4.e5 ♕b6 5.♘f3 ♗d7 6.♘a3 cd4 7.cd4 ♘c6 8.♗e2 ♗b4 9.♔f1 ♘a5

[redacted]

Moscow (GMA) 1989] **8.cd4 ♗e7 9.♘c3 ♕d8 10.a3 0-0 11.♗e3 b6 12.b4 ♗b7 13.♕b3 ♗d6 14.♗g5 h6 15.♗f6 ♕f6 16.d5 ed5 17.♘d5 ♕e6 18.♖fe1 ♘e5 19.♖ad1 ♖ad8 20.♘e5 ♕e5 21.g3 ♖fe8 22.♗f3 ♕e1 23.♖e1 ♖e1 24.♔g2 ♔f8 25.♘e3 ♗f3 26.♔f3 ♖c1 27.♕b2 ♖dc8 28.♕d4 ♗e7 29.♘f5 ♗f6 30.♕d6 ♔e8 31.♕f4 ♔f8 32.♕d6**

1/2-1/2

(115) B23

Manowsky (GER)

[redacted]

♖a3! 48.♔g4 ♖c3 49.♔h5 ♖h3 50.♔g4 ♖b3 51.♗c6 ♖a3 52.♗b7 ♔d7 53.♔h5 ♖h3! 54.♔g4 ♖h4 55.♔f3 ♖a4

0-1

(116) **B23**

Ruefenacht M. (CH) 2525

Pipitone A. (I) 2380

XI Olympiad Sf 4 Bd 1 1990

1.e4 c5 2.♘c3 ♘c6 3.♘ge2 e5 4.♘d5 d6

[redacted]

♘d5∓] **9...b6** [9...b5 10.a3 ♖b8 11.♖b1 c4! 12.dc4 (12.♗e3 d5 13.dc4 bc4 14.♘d4 ♘d4 15.♗d4 de4 16.♗g7 ♕d1 17.♖fd1 ♔g7 18.♘e4 ♗b7∞ Lputjan) bc4 13.♕e2 d5 14.e5 ♘f5∓] **10.♖b1 ♗b7 11.♘e2 ♕d7 12.♗c3 d5 13.♗g7 ♔g7 14.♕e1 ♖ad8 15.♕c3 d4 16.♕d2 f5 17.e5 ♘d5 18.♗h1 b5 19.♖fc1 a6 20.h3 h6 21.♔h2 ♖f7 22.♖g1 ♔h7 23.♘h4 ♕e7 24.♗d5 ♖d5 25.♘f3 ♖d8 26.a3 ♕d7 27.♖bf1 ♘e7 28.♘e1 ♕c7 29.♘c1 ♖g7 30.♕f2 ♘d5 31.♘g2 g5 32.♘b3 a5 33.♖e1 a4 34.♘d2 ♖dg8 35.♖e2 ♕f7 36.fg5 hg5 37.g4 ♖h8 38.gf5 ef5 39.♖f1 f4 40.♘e4 ♔g8**

[redacted]

♗b6 14.♗f4 ♗c5 Pribyl-Rothen, Eksjo 1983] **10...♗f2 11.♔e2** [11.♔f1?! 0-0 12.♕e4! ♗d7 13.♗g5 ♗c5 14.♗d3 g6 15.♗f6 ♘b4 16.♕h4 ♘d5!∞] **11...0-0 12.♖d1 ♗e6 13.♕e4 ♖ae8 14.♔f1 ♗d7!**

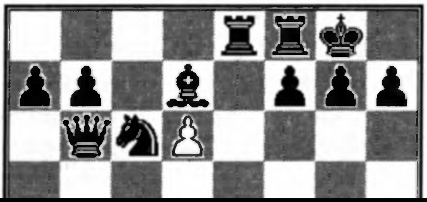

[redacted]

32.hg6 hg6 33.♗e1 b2 [33...bc2 34.♔c2 ♖b2 35.♔c1 ♖ab8 36.gf6 ♗f6 37.♖d6!] **34.♔b1 ♖b4!**

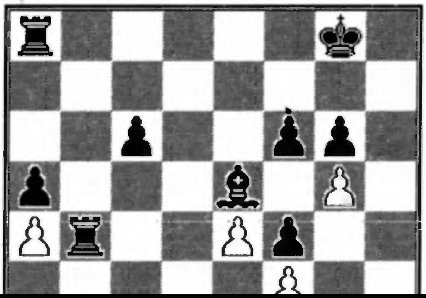

[redacted]

(121) **B30**
Mishnaevsky G.(IL) 2375
Davies G.H.(GB) 2530
XI Olympiad Prel. 1990

1.e4 c5 2.♘f3 ♘c6 3.♗b5 e6 [RR 3... ♕c7 4.0-0 ♘f6 5.♖e1 e6 6.♘c3 d6 7.d4 cd4 8.♘d5! ♕d8 9.♘d4 ♗d7 10.♗g5 ♖c8 11.♘f5! ♘e5! 12.♘f6 gf6 13.♘d6 ♗d6 14.♕d6 ♗b5 15.♕d8 ♖d8 16.♗f6 ♘f3! 17.gf3 ♖g8 18.♔h1 ♖d2 19.♖e3! ♖f2 20.♖d1 ♖f1 21.♖f1 ♗f1 22.h4± Ulybin] **4.0-0 ♘ge7 5.c3** [5.♘c3 ♘d4 6.♘d4 cd4 7.♘e2 a6 8.♗d3 d5! 9.e5

[redacted]

(122) **B33**
Varlamov(SU)
Cernov V.A.(SU)
XI USSR Team Ch. 1990

1.e4 c5 2.♘f3 ♘c6 3.d4 cd4 4.♘d4 ♘f6 5.♘c3 e6 6.♘db5 ♗b4 7.a3 ♗c3 8.♘c3 d5 9.ed5 ed5 10.♗d3 0-0 11.0-0 h6 12.h3 d4 13.♘e2 ♖e8!N

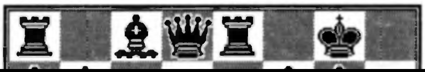

[redacted]

(123) **B33**

Mohrlok D.A.(GER/BRD) 2460

Privara I.(CS) 2520

X Olympiad Final 1990

1.e4 c5 2.♘f3 ♘c6 3.d4 cd4 4.♘d4 ♘f6 5.♘c3 e5 6.♘db5 d6 7.♗g5 a6 8.♘a3 b5 9.♘d5 ♗e7 10.♘e7 [10.♗f6 ♗f6 11.c3 (11.c4 b4 12.♘c2 ♖b8 13.♕d3 ♗g5 14.g3 0-0 15.♗g2 a5 16.0-0 ♗e6= Klaic-Serebriski, Corr.1989) 0-0 12.♗e2 ♗g5 13.♘c2 ♖b8 14.0-0 a5 15.♕d3 ♗e6 16.♖ad1 ♕d7 17.♘a3 ♘a7 18.♕g3 h6 19.h4 ♗d8 20.f4 ♗d5 21.♖d5 ef4 22.♕f4 ♗b6 23.♔h1 ♗c5 24.♘c2 ♘c6

[redacted]

e5 6.♘db5 d6 7.♗g5 a6 8.♘a3 b5 9.♘d5 ♗e7 10.♗f6 ♗f6 11.c3 0-0 12.♘c2 ♖b8 13.♗e2 ♗g5 14.0-0 a5 15.♕d3 ♘e7!? [15...♗e6 16.♖fd1 ♕d7 17.♕g3 h6 18.h4 ♗d8 19.♘ce3 ♔h8 20.♖d2 ♘e7 Sveshnikov] **16.♘e7 ♗e7** [16...♕e7 17.♖fd1 ♖d8 18.♘e3 ♗e3 19.♕e3 ♗e6! Sveshnikov] **17.♘e3 ♗e6 18.♖fd1!?**

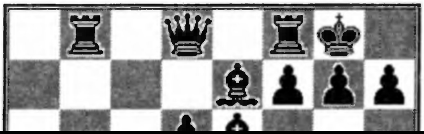

[redacted]

25.♘e3! fg2 26.♗c4 ♗e5 27.♖cd1 ♕g7? 28.♕g2± Ernst-Benjamin, Reykjavik (open) 1990; 12...f4 13.g3 ♖g8 14.gf4 ♗g4 15.♕h7 ♖g7 16.♕h8 ♘d4 17.♔f1! ♖g6! 18.h3!± Cs. Horvath-P.Horvath, Hungary 1989] **13.g3 ♖c8 14.c3 h6 15.♕f3 ♗d5 16.ed5 e4 17.♕f5 ♖g5 18.♕f4 ed3 19.dc6 ♖e5 20.♔f1 ♕b6 21.♕f3 ♕c6 22.♔g2 ♕f3 23.♔f3 ♔d7 24.♖ae1 ♖ce8 25.♖e3 d5 26.b4 ♖f5 27.♔g2 ♖e3 28.fe3 ♔e6 29.♘b1 ♗g7 30.g4 ♖f6 31.♘d2 ♖g6 32.♖c1 ♖g4 33.♔f3 ♔f5 34.h3 ♖g6 35.e4 de4 36.♘e4 ♖e6 37.♘g3 ♔g6 38.♘e4 f5 39.♖g1 ♔f7 40.♘c5 ♖d6**

♘d4 25.♕h5 ♕d8 26.♖h3 ♖e7 27.♗d3 ♖g7 28.♘g5 ♗g5 29.♗h7

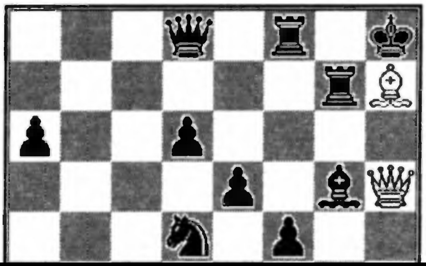

[redacted]

(128) **B33**

Harman K.B.(GB/E) 2410

Milavandovic M.(YU)

XI Olympiad Prel. 1990

1.e4 c5 2.♘f3 ♘c6 3.d4 cd4 4.♘d4 ♘f6 5.♘c3 e5 6.♘db5 d6 7.♗g5 a6 8.♗f6 gf6 9.♘a3 b5 10.♘d5 f5 11.c3 ♗g7 12.ef5 ♗f5 13.♘c2 ♗e6 [13...♘e7 14.♘ce3 ♗e6 15.g3 ♘d5 16.♘d5 0-0 17.♗g2 a5 18.0-0 ♖b8 19.♕d2 ♕d7 20.♖ad1 f5 21.♘e3! △ 22...f4 23.♕d6∞ Cehov] **14.♘ce3 0-0 15.♗d3 f5 16.♕h5 e4 17.♗c2 ♘e7 18.♗b3 ♘d5 19.♗d5 ♗d5 20.♘d5 a5 21.a3 ♖a7 22.0-0 ♕e8**

(130) **B35**

Mohrlok D.(GER/BRD) 2460

Orseth D.(N) 2495

X Olympiad Final 1989

1.e4 c5 2.♘f3 ♘c6 3.d4 cd4 4.♘d4 g6 5.♘c3 ♗g7 6.♗e3 ♘f6 7.♗c4 0-0 8.♗b3 d6 9.h3!? ♘d4 10.♗d4 b5 11.♕d3 ♗b7 12.0-0 a5!

[redacted]

♖c1 25.♗e1 ♖e1 26.♔f2 ♖e5;24.♗b6?? ♖c1-+;24.h3 ♘d3!) ♖c1 25.♔e2 ♖c2; B) 21.♗e4 f5 22.♗d5 ♘d5 23.♖d5 ♖a1 24.♖a1 ♗a1 25.♗e3∞]
20.bc3 ♘a2 21.♗d4 b4

1/2-1/2

(132) **B38**

Shephard C.(GB/E) 2500

Perman T.(SF) 2320

X Olympiad Final 1989

1.c4 c5 2.♘f3 g6 3.e4 ♗g7 4.d4 cd4 5.♘d4 ♘c6 6.♗e3 ♘f6 7.♘c3 0-0 8.♗e2 d6 9.0-0 ♗d7

[redacted]

19... ♕d5 20.cd5 ♖fc8 21.♖bc1 ♖c2 22.♖c2 ♘c5 23.♔f1 ♔f8 24.♔e1 b5 25.♗c5 dc5 26.♗b5 ♗e5 27.f4 ♗d4 28.♔e2 ♔f7 29.g4 h6 30.h4 ♔f6 31.g5 hg5 32.hg5 ♔f7 33.♔f3 a3 34.ba3 ♖a3 35.♔g4 ♔g7 36.♗c4 ♖a4 37.♔f3 ♗g1 38.♗b3 ♖b4 39.♖e2 ♖b7 40.♖e6 ♖a7 41.a4 ♔f8 42.♗c2 c4 43.♖g6 c3 44.♖c6 ♗d4 45.♖c4 ♗g7 46.♖c8

1-0

(133) **B39**

Pantaleoni L.(I) 2205

[redacted]

31... fg6 [31...f6 32.♗f7! ♔f7 33.♕h5 ♔g7 (33...♔e6 34.♖e2+-;33...♔e7 34.♕e2+-) 34.♖g3 ♔f8 35.♕h6 ♔e7 (35...♔f7 36.♕h7 ♔e6 37.♖e3 ♗e4 38.♖e4 ♖c4 39.♕e4 ♔f7 40.♕h7 ♔e6 41.♖e2 ♔d5 42.♕e4#) 36.♕h7 ♔e6 37.♖e3 ♗e4 38.♖e4 ♖e4 39.♕e4 ♔f7 40.♕h7 ♔f8 (40...♔e8 41.♕g8 ♔e7 42.♖e2#) 41.♕h8+-; 31...♖c3? 32.♗f5 ♔f8 33.♕h6 ♔e7 34.♖e2 ♔d8 35.♕f6 ♔c7 36.♕c3+-] **32.♕g6 ♖g7** [32...♔h8?? 33.♖c4+-] **33.♖c4 ♕c4 34.♕e8 ♔h7 35.♕h5 35.♕a8 ♕c1**

Pantaleoni L.

1/2-1/2

♖d6 33.♗d3 ♘c6! [△ 34... ♘b4] **34.♖a4 a5 35.♖ac4** [35.a3 h6!! △ 36... ♗b3] **35...♕f6 36.♕f6 ♖f6 37.♖c5 ♘b4 38.♖d1 ♗a2 39.♘c1 ♖c6 40.♖c6 ♖c6 41.♗e4 ♖c1! 42.♖c1 d3 43.♔f1 d2 44.♖c8 ♔g7 45.♔e2 ♗b3 46.♖d8 ♘a2! 47.♖d2 ♘c1**

Hellborg K.

0-1

(135) **B40**

Gavrilakis N.(GR)

Povah N.(GB) 2605

XI Olympiad Prel. 1989

[redacted]

♘c6 6.♘db5 d6 7.♗f4 e5 8.♗g5 a6 9.♘a3 b5 10.♗f6 gf6 11.♘d5 f5 12.♗b5 ab5 13.♘b5 ♕a5 14.c3 ♕a4 15.♘bc7 ♔d8 16.♘a8 ♕a8 17.♘b6 ♕a6 18.♘c8 ♔c8 19.♕d5 ♘e7 20.♕f7 ♕d3 21.♖d1 ♕e4 22.♔f1 ♔d7 23.♕b3 ♗h6 24.f3 ♕a8 25.♕b5 ♔e6 26.♕d3 ♘d5 27.a3 ♖b8 28.♖b1 ♘e3 29.♔f2 ♕a7

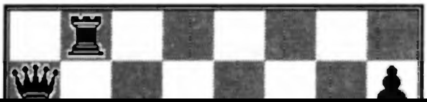

[redacted]

(138) **B40**

Henri S.J.(AU) 2385

Povah N.(GB/E) 2605

XI Olympiad Prel. 1990

1.e4 c5 2.♘f3 e6 3.c3 ♘f6 4.e5 ♘d5 5.d4 cd4 6.cd4 b6 7.♘c3 ♘c3 8.bc3 ♗e7 9.♗d3 ♗b7 10.0-0 0-0 11.♘d2 f5 12.ef6 gf6 13.♗h7 ♔h7 14.♕h5 ♔g7 15.♕g4

1/2-1/2

(140) **B42**

Paul M.A.(AU)

Woodford C.(GB/E) 2385

XI Olympiad Prel. 1990

1.e4 c5 2.♘f3 e6 3.d4 cd4 4.♘d4 a6 5.♗d3 g6 6.c4 ♗g7 7.♘b3 ♘e7 8.0-0 0-0 9.♘c3 ♘bc6 10.♗g5 d6 11.♕d2 ♕c7 12.♖ac1 ♘e5 13.♗e2 f5 14.c5 dc5 15.♘c5 ♘f7 16.♗e3 ♖d8 17.♘d3 ♘c6 18.ef5 ef5 19.♘a4 ♗d4 20.♘ac5 b6 21.♘b3 ♗e3 22.♕e3 ♗d7 23.♗f3 ♖e8 24.♕f4 ♖ac8 25.♕c7 ♖c7 26.♘b4 ♖e6 27.♗c6 ♖ec6 28.♘c6 ♖c6 29.♖c6 ♗c6 30.♖c1 ♗d5 31.♖c8

[redacted]

20.♕e8; 19...g6 20.♕e5 ∆ ♖a1+- 20...dc4 21.♖b2; 19...dc4 20.♗h7 ♔f8 21.♕c5 ♔f7 22.♕c4 ♗d7 23.♕d4 ♖d8 24.♖a1 ♗e8 25.♕c3; 19...♔f8 20.♕e5: A) 20...♕a5 21.♕d6 ♔f7 22.♕c6; B) 20...dc4 21.♗c4 ♕a4 (21...♕c2 22.♕c5) 22.♕c5 ♔e8 23.♖a3 ♕c2 24.♕c6; C) 20...♕a4 21.♕d6 ♔e8 22.♖a3] **20.♖b7 h6** [20...♖d8 21.♖d7; 20...g6 21.♕e5] **21.♖d7**

D'Adamo

1-0

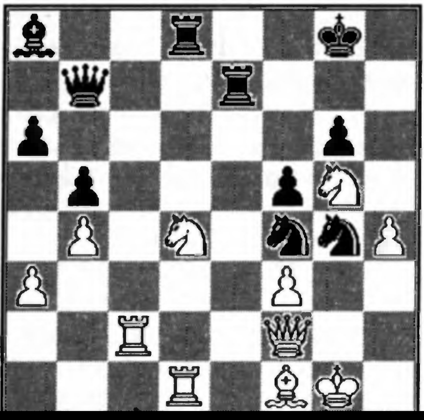

33.cb5 ♗f4 34.♖d3 [34.ba6 ♗e3 35.♖d3 ♕g3 36.♖e3 ♕e3 37.ab7 ♖b7∓] **34...♗g5 35.ba6 ♗a6 36.b5 ♗b7 37.ed5 ♗e3 38.♖e3 ♘f5 39.♖ed3 ♘g3 40.♔f2 ♘e2 41.♔e2 ♕h2 42.♔f1 ed5 43.♖d4** [43.♘d5 ♗d5 44.♖d5 ♖d5 45.♖d5 ♕h1-+] **43...♖d6 44.♖4d2 ♖f6 45.♔e1 ♕h1 46.♔e2 ♕f3 47.♔e1 ♕f1#**

Markovich M.

0-1

(144) **B44**

[redacted]

(146) **B50**

Gruenke G.(GER) 2185

Curtacci S.(I)

WT/M/GT/253 1990

1.e4 c5 2.♘f3 d6 3.b4!? cb4 4.d4 ♘f6 5.♗d3 d5 6.♘bd2 de4 [6...e6 7.0-0 ♗e7 8.e5 ♘fd7 9.♘b3 (9.♘e1!? ∆ f4) b6 10.a3 a5 11.a4? (11.ab4 ♗b4 12.♘g5!) ♗a6 12.♗b5 0-0 (12...♗b5 13.ab5±) 13.♘e1 ♕c8 14.f4 f5 15.g4?∓ Heidenfeld-Foltys, Marianske Lazne 1951] **7.♘e4 ♘bd7** [7...♘e4 8.♗e4 ♘d7 9.c4 bc3 10.♕b3±] **8.♘eg5!?** [8.0-0 ♘e4 9.♗e4 ♘f6 10.♗d3 e6 11.♘e5∞] **8...♕c7!**

[redacted]

25.♗c3 bc3 26.♘f5 (26.♗f5 ♖ac8 27.♕c2∞) ♗f5 27.♗f5∞ ; B) 24...♗g4?! 25.♕g4+- Keres-Eliskases, Semering/Baden 1937] **23.♗d2!** [Keres; 23.♖b4?! ♘c3 24.♕d2 ♖ac8!∓] **23...♘c3 24.♗c3 bc3 25.♗c2!** [∆ 26.♕d3,♗b3] **25...♕d6□ 26.g3 ♕a6! 27.♗b3 ♖e7 28.♘g2** [28.♘g6 ♖e6! 29.♗e6 ♗e6∞] **28...♗e6 29.d5 ♗d7** [29...♖d8 30.♕e2+-] **30.d6 ♖e6□ 31.♗e6 ♗e6 32.♖a4□** [32.♘e3 ♕a2 33.♖b7 ♕d2∓] **32...♕c6 33.♘e3 b5 34.♖g4!?** [34.♖ab4 ♖d8∓] **34...♖d8 35.♕d4! ♗g4 36.♕g4 ♕d6 37.♖b5 ♕d7 38.♖b8! ♔h7□ 39.♕e4 ♔g8 40.♖b7 ♕e8 41.♖e7** [41.♕e8 ♖e8 42.♖a7 ♗d4 43.♖c7 ♗e3 44.fe3 ♖e3=] **41...♕b5 42.♔g2**

[redacted]

10.h3 h5 11.♕d2 ♖b8 12.0-0-0 b5 13.♗f3 b4 14.♘d5 ♕c8 15.♔b1 a5 16.♘d4 ♘d7 17.♖he1 ♗d4 18.♗d4 f6 19.e5 de5 20.fe5 fe5 21.♕g5 ♗d5 22.♗d5 ♘d4 23.♖d4 ♕a6 24.♖c4 ♖b6 25.b3 ♖d6 26.♗e4 ♔d8 27.♗f3 ♖f8 28.♕e3 ♕b6 29.♕e2 ♖ff6 30.g4 hg4 31.♗g4 e6 32.♕e4 ♖d5 33.♕e3 ♕e3 34.♖e3 ♘c5 35.a3

1/2-1/2

(149) **B58**

Rosen W.(GER) 2495

[redacted]

(150) **B60**

Palmo P.(SF) 2500

Zagorovski V.(SU) 2580

X Olympiad Final 1990

1.e4 c5 2.♘f3 d6 3.d4 cd4 4.♘d4 ♘f6 5.♘c3 ♘c6 6.♗g5 a6 7.♕d2 ♘d4 8.♕d4 ♕a5 9.♗d2 e5 10.♕d3 ♗e6 11.♗e2 ♕c7 12.♗g5 ♗e7 13.0-0 0-0 14.♖ad1 ♖fd8 15.f4 ef4 16.♗f4 ♖ac8 17.♔h1 ♘e8 18.♕g3 ♗f6 19.♗g5 ♗g5 20.♕g5 h6 21.♕e3 ♕a5 22.♕d4 ♘f6 23.♖d2 ♘d7 24.♖fd1 ♘e5 25.a3 ♖d7

1/2-1/2

18.ed5 ♗d5 19.♘f4 ♗a2 20.♔a2 ♕c2 21.♗d3 ♕a4 22.♔b1 b3-+] **9.♘b3** [9.♗e2?! a6 (9...♘e4 10.♗e7 ♘d2 11.♗d8 ♘d4 12.♗e7 ♘e2 13.♘e2 ♖e8 14.♗d6=;9...♘d4 10.♕d4 ♘e4!? 11.♗e7 ♘c3 12.bc3 ♕e7 13.♕d6 ♕f6∓) 10.h4 (10.♗f6?! ♗f6 11.♘c6 bc6 12.♕d6 ♕b6→) ♗d7 11.h5 ♘d4 (11...b5 12.h6 g6 13.a3) 12.♕d4 h6 13.♗e3 (13.♗f6 ♗f6 14.♕d6 ♗c6=∞) ♗c6 14.f4 b5 15.♗f3 ♕a5! 16.a3 ♖ab8∓ Hjartarson-Tal, Manila Izt 1990] **9...a6** [9...d5 10.♗f6 ♗f6 11.ed5 ♗c3 12.♕c3 ed5 13.g3 ♗g4 14.f3! ♕g5 15.♔b1 ♗f5 16.♗d3 ♗g6? Van der Wiel-Miralles, Cannes 1990 (16...♗d3 17.♖d3±) 17.f4 ♕h5 18.g4!+-] **10.♗f6 gf6 11.f4** [11.♕h6

19... ♕c5 20.♘d6 ♗d6 21.♕d6 ♕d6 22.♖d6 ♖g2 23.♖f6 ♗b7 24.♗d3 ♔g7 25.♖b6 ♖a7 26.♔d1 h5 27.h3 h4 28.♔e1 ♖g5 29.♔e2 f6 30.♖h2 ♗c8 31.♔f2 ♗d7 32.♖b8

1-0

(153) B64

Broeder G.D.(NL) 2485

Harman K.B.(GB) 2410

XI Olympiad Prel. 1990

1.e4 c5 2.♘f3 ♘c6 3.d4 cd4 4.♘d4 ♘f6 5.♘c3

[redacted]

(154) **B66**

Cmiel (CS)

Jandovsky V.(CS) 2345

CS Ch. 1989/90

1.e4 c5 2.Nf3 Nc6 3.d4 cd4 4.Nd4 Nf6 5.Nc3 d6 6.Bg5 e6 7.Qd2 a6 8.0-0-0 Be7 9.f4 Qc7 10.Be2 0-0 11.Kb1 Rd8 12.Bf3 Rb8 13.g4 Ne5 14.fe5 de5 15.Qf2 Rd4 16.Rd4 ed4 17.Qd4 h6 18.Be3 Nd7 19.Qd1 b5 20.h4 Nb6 21.g5 b4 22.Ne2 Nc4 23.Bc1 hg5 24.hg5 g6 25.Qe1 Na3 26.ba3 ba3 27.Ka1 Qc2 28.Nc3 Bb4 29.Bb2 ab2

[redacted]

25.Rhe1 a5 26.Bg4 a4 27.f5 Qb6 28.Ka1 Qc5 29.fe6 f5 30.Bh5

1/2-1/2

(156) **B66**

Harman K.B.(GB/E) 2410

Garcia R.(AD)

XI Olympiad Prel. 1990

1.e4 c5 2.Nf3 Nc6 3.d4 cd4 4.Nd4 Nf6 5.Nc3 d6 6.Bg5 e6 7.Qd2 a6 8.0-0-0 h6 9.Be3 Nd4 10.Bd4 b5 11.f4 [11.f3 Qa5 12.Bf6 gf6 13.Kb1 b4

[redacted]

d5 11.♘c6 bc6 12.e5 ♘e8 13.g4 [13.f4 f6 14.0-0-0 fe5 Smyslov-Botvinnik,1958] **13...hg4 14.fg4 ♗e5 15.0-0-0 ♘f6** [15...♕d6 16.h5 ♘g7∞ Pereira-Pusenjak,Corr.] **16.h5 ♗g4? 17.hg6 ♗e2 18.g7!!**

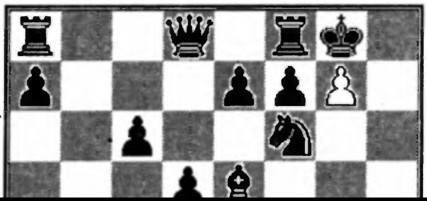

[redacted]

24.♖h5 ♘h5 25.♖h5 f6 (25...♘g6 26.fg6+-) 26.♕h8 ♔f7 27.♖h7#; B3) 21...♖c3 22.♖h5 ♘h5 23.♖h5 ♖b3 24.ab3 ♕e1 25.♔b2 ♘g6 (25...♘d3 26.cd3+-) 26.♘f5 ♗f5 27.gf5 ♕g1 (27...♕a5 28.fg6+-) 28.fg6 ♕d4 29.♔a2+-; C) 21.g5! ♘eg4 22.♕g6! ♔h8 23.♖h5! ♘h5 24.♕h5 ♔g7 (24...♔g8 25.♕g6 ♔h8 26.♖h3+-) 25.♖h3 ♘f6 26.gf6+-; 20...♕a3 21.♗c4 ♖c4 22.g5 ♖c3 23.gf6 ef6 24.♖g1 ♗g4 25.♘f5+-; 20...♕d8 21.g5+-; 20...♖c5 21.♗c4 ♖c4 22.g5+-] **21.gh5! ♕e4 22 ♖g1 ♘g4** [22...♗g4 23.♖dg3 ♖c5 24.♗c4 ♖h5 25.♕h5 ♘h5 26.♖g4 ♕g4 27.♖g4 +-] **23.♗c4! ♖c4** [23...♕e1? 24.♖e1 +-] **24.♖e3 ♕d5** [24...♕h7 25.♕g5!♕g7 26.♕g7 ♔g7

[redacted]

32.♔a1 ♖a2-+) ♖b2 (29...♗f6 30.♖h8+-) 30.♕b2 ♖b2 31.♔b2 ♕b7 △ ♗f6] **28...♖a7 29.♖h8** [29.♕d6 ♔g8 30.♕e5 ♖b3!?] **29...♗h8 30.♖h8 ♘g8 31.♕d6 ♔g7 32.♕e5 f6 33.♕h2 ♔f8 34.♕d6** [34.♕h6 ♖g7 35.♘d5 ♖b3 36.♘f6 ♔f7 37.♘g8 ♕c3! 38.♕f4 ♔e6 39.♕c1 ♖c7!] **34... ♔g7**

Pantaleoni L.

1/2-1/2

(160) **B80**

Troia E.(I) 2405

David G.(I) 2530

[redacted]

(161) **B81**

Palciauskas V.V.(US) 2520

Andersson G.(S) 2405

XII World Ch. Final 1989

1.e4 c5 2.♘f3 e6 3.d4 cd4 4.♘d4 ♘f6 5.♘c3 d6 6.g4 ♘c6 7.g5 ♘d7 8.♗e3 ♗e7 9.♖g1 a6 10.♕d2 0-0 11.0-0-0 ♘d4 12.♗d4 [12.♕d4 b5 13.f4 ♕a5 14.f5 b4 15.g6 (15.f6 ♗d8 16.fg7 ♖e8) hg6 16.fe6 bc3 17.ed7 ♗f6 18.♕d5 ♕b4∞ Kasparov/Nikitin 19.♕d4] **12...b5 13.f4 b4 14.♘a4 ♕a5** [14...e5 15.♗e3 ef4 16.♗f4 ♕a5 17.♗d6!? ♗d6 18.♕d6 ♕a4 19.♗c4 ♕a5 20.g6 ♕c5 21.gf7 ♔h8

[redacted]

Amsterdam 1989; 12.♗g2 ♕c7 13.f4 ♗e7 14.h4 0-0-0 15.♖he1 ♔b8= Karpov- Andersson, Bugojno 1980] **12...♕c7 13.f4 b5 14.♗g2 ♖c8 15.♔b1 ♗e7 16.♗f3 ♔f8 17.♖hg1 b4 18.♘a4 ♗e8 19.♘b6 ♖b8 20.♘c4 d5 21.ed5 ed5 22.♘e5 ♖h7 23.♘c6 ♗c6 24.♗d4 ♖c8 25.♗e5 ♕b6 26.♘d4 ♗d7** [26...♘e4 27.♗e4 de4 28.♖g7! ♖g7 29.♗g7 ♔g7 30.♕g2±] **27.♕g2 ♗h3 28.♕g3 ♗c5 29.♖d2 a5**

[redacted]

32.♔c5 ♔d7 [32...fg5 33.♗e5!] **33.♔b6 ♔c8** [33...♗c8 34.b4! fg5 35.♗e5!] **34.♗f4 fg5** [34...♘d4 35.♗d1 e5 36.gf6 gf6 37.♗e3] **35.♗g5 ♘d4 36.♗g4**

1-0

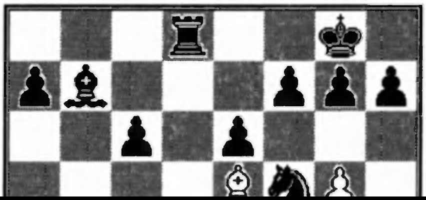

[redacted]

6.g4 ♘c6 7.g5 ♘d7 8.♗e3 ♗e7 9.♖g1 a6 [9...0-0 10.♖g3 d5!? 11.ed5 ed5 12.♘d5!? ♕a5 13.♘c3 ♗b4 14.♕d2 ♘c5=∞ Tisdall] **10.♕d2 0-0 11.0-0-0 ♘d4 12.♕d4 b5 13.f4** [13.h4 ♖b8 14.h5 b4 15.♘a4 ♕a5 16.b3 ♗b7 17.♔b1 ♖bc8 18.f3 ♖fd8 19.♗h3 ♘e5 20.♖g3 ♘c4 21.bc4 ♕a4 22.h6 ♗f8 23.g6 hg6 24.♖g6! e5 25.♕d2 fg6 26.♗e6 ♔h7 27.♖h1 ♕e8 28.♕h2 1-0 Wedberg-Sandstrom, Malmo 1988/89] **13...♕a5 14.♔b1 b4 15.♘e2 ♗b7 16.♘g3 ♖fc8 17.f5 ♘c5 18.♗d2 ♕c7 19.♗d3 d5 20.ed5 ♘d3 21.♕d3 ♗d5 22.g6 ♕c4 23.gf7 ♔f8 24.♕c4 ♖c4 25.♘h5 ef5 26.♖g7 ♗f7 27.♖h7**

[redacted]

10.♖g1 [10.♕h5 ♘d4 (10...♖e8 11.0-0-0 a6 12.f4 ♗f8 13.♗c4 ♘d4 14.♗d4 ♕c7 15.♗b3 ♘c5 16.♕e2 b5 17.g6! ♘b3 18.ab3 fg6 19.h5 ♗d7 20.hg6 h6 21.♖dg1 ♖e7 22.f5 b4 23.♖h6!! gh6 24.f6! bc3 25.f7 ♖f7 26.gf7 ♔f7 27.♕f3 ♔e8 28.♖g8+- Prasad-Tilak, India Ch 1990) 11.♗d4 a6 12.0-0-0 b5 13.♗d3 ♘e5 14.f4 ♘d3 15.♖d3 ♗b7 16.♖e1 b4 17.♘d1 ♖e8 18.♘f2 ♕a5 19.♘g4 b3 20.♘h6 gh6 21.♖g1 hg5 22.♕h6 e5 23.♗e5 de5 24.♖g5 ♗g5 25.♕g5 ♔h8 26.♕f6 ♔g8 Hector-Vogt, Tastrup 1990] **10...♘b6 11.h5 d5 12.ed5 ed5 13.♕d2 ♘e5 14.0-0-0 ♗g4 15.♗e2 ♘ec4**

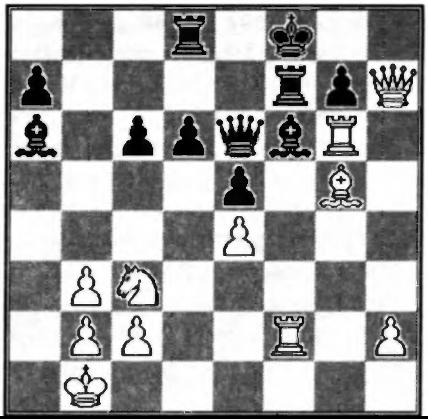

[redacted]

♖a7 29.♕b3 ♗f6 30.♘f5 ♖h8 31.♖f3 d5 32.♘e3 ♕e4 33.♖df1 ♖h6 34.♘g4 ♕g4 35.♕e3

1-0

(172) **B89**

Sturc (CS)

Jandovsky V.(CS) 2345

CS Ch. 1989/90

1.e4 c5 2.♘f3 ♘c6 3.d4 cd4 4.♘d4 ♘f6 5.♘c3 d6 6.♗c4 e6 7.♗e3 a6 8.♕e2 ♕c7 9.0-0-0 ♗e7 10.♗b3 0-0 11.♖hg1 [11.g4 ♘d4 12.♖d4 b5 13.g5

[redacted]

(173) **B90**

Goth J.(CS) 2420

Hovde F.(N) 2505

X Olympiad Final 1990

1.e4 c5 2.♘f3 d6 3.d4 cd4 4.♘d4 ♘f6 5.♘c3 a6 6.♗e3 e6 7.♕d2 ♗e7 8.f3 ♘c6 9.g4 0-0 10.0-0-0 ♘d7 11.h4 ♘d4 12.♗d4 b5 13.♔b1 [13.g5 ♖b8 14.♗h3! ♕c7 15.g6! hg6 16.h5⩲] **13...♗b7 14.g5 ♕c7 15.a3 ♘e5?! 16.♕g2 ♘c6 17.♗f6! b4 18.ab4 ♘b4 19.♖d4 a5 20.h5 ♗a6 21.♗a6 ♖a6 22.♕g3 ♖d8 23.e5 d5** [23...de5 24.♗e5 ♗d6? 25.♖hd1+-] **24.♖f4! d4 25.g6! fg6**

[redacted]

13.hg5 ♖h1 14.♗h1 ♘g8 15.♕h5 ♔f8 16.0-0-0 ♘d4 17.♗d4 ♖c8 18.♖d2 b5 19.♕h8 e5 20.♖h2 ♗g5 21.fg5 ed4 22.♖h7

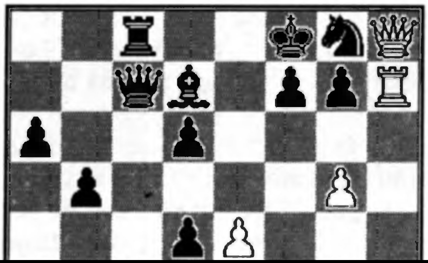

[redacted]

(176) **B92**

Koc W.(PL)

Soltau A.(GER)

III Int.Team Tournament for Eu Culture 1989

1.e4 c5 2.♘f3 d6 3.d4 cd4 4.♘d4 ♘f6 5.♘c3 a6 6.♗e2 e5 7.♘b3 ♗e7 8.0-0 0-0 9.♗e3 ♗e6 10.♕d2 ♘bd7 11.a4 ♖c8 12.a5 ♕c7 13.♖fd1 ♖fd8 [13...♘c5 14.♘c5 dc5 15.f3 ♖fd8 16.♕e1 ♖d1 17.♕d1 c4 18.♘a4 ♗b4 19.♗b6 ♕c6 20.c3 ♗e7 21.♔h1 ♘d7= Brunner-Gallagher, Biel II 1990; 13...♖fe8 14.♕e1 h6 15.♖d2 ♕c6 16.♗f3 ♕c7 17.h3 b5! 18.ab6 ♘b6 19.♘a5 ♘c4 20.♘c4 ♗c4=

[redacted]

6.♗e2 e5 7.♘b3 ♗e7 8.0-0 0-0 9.♗e3 ♗e6 10.f4 ef4 11.♗f4 ♘c6 12.♔h1 d5 13.e5 ♘e4 14.♗d3 f5 15.ef6 ♗f6 16.♕h5?! [16.♘e4 de4 17.♘c5 ed3 18.♘e6 dc2 19.♕c2 ♘d4!=] **16...♗f7!**

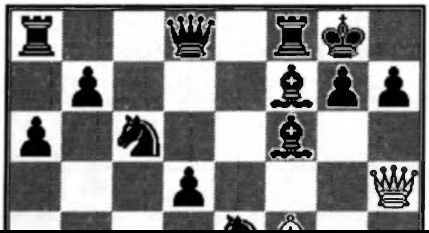

[redacted]

14.ba3 ♘d4 15.♗d4 e5 16.♗e3 ef4 17.♕f4! [△ 17... g6? 18.0-0 ♘e5 19.♕f6] **17...♗e7 18.0-0 ♘e5 19.♖ab1 0-0 20.♘d4 g6 21.♖b3?!** [21.h4!] **21...♖fb8!**

[redacted]

(180) **B97**

Sanakoev G.K.(SU) 2590

Kauranen R.K.(SF) 2590

XII World Ch. Final 1990

1.e4 c5 2.♘f3 d6 3.d4 cd4 4.♘d4 ♘f6 5.♘c3 a6 6.♗g5 e6 7.f4 ♕b6 8.♕d2 ♕b2 9.♖b1 ♕a3 10.♗e2 ♘bd7 11.0-0 ♕c5 12.♔h1 ♗e7 13.f5!? e5 14.♘e6!? fe6 15.fe6 ♘f8 16.♗f6 gf6 [16...♗f6 17.♖f6! gf6 18.♗h5 ♘g6 19.♕h6↑] **17.♘d5! ♗e6 18.♘e7 ♔e7 19.♕h6 ♘g6!** [19...♘d7 20.♕g7 ♗f7 21.♖b7 ♖hf8 22.♗g4 f5 23.♗f5 ♖ad8 24.♕g5 ♔e8 25.♗d7; 19...♖g8 20.♖b7

[redacted]

6.♗g5 e6 7.f4 ♕b6 8.♕d2 ♕b2 9.♖b1 ♕a3 10.e5 de5 11.fe5 ♘fd7 12.♗c4 ♕a5 13.0-0 ♗c5 [13...♘e5!? 14.♖be1 ♘c4 15.♕f4 ♘d6 16.♖e3!∞ h6 17.♗h4 ♘c6 18.♘e4?! (18.♘c6 bc6 19.♖d3∞) ♘e5! 19.♗e1 ♕d5 20.♘c3 g5! 21.♘d5 gf4 22.♖e5 ♗g7-+ Manduch- Shephard, Corr. Olympiad Final 1987/90] **14.♗e6 fe6** [14...0-0 15.♖f7 ♖f7 16.♗f7 ♔f7 17.e6±] **15.♔h1 ♗d4□ 16.♕d4 ♘e5** [16...♘c6 17.♘e4! ♘de5 18.♕d6!→ Polivalov] **17.♖b7!N**

[redacted]

♘bd7 24.♕d6 ♔f7 25.♘e6 ♕a1 26.♖d1 ♕c5 27.♘f8! ♖f8 28.♕d7!∞ Vlasov-Shalnev, Sokobanja op 1989] **12...♕a5 13.0-0 ♘e5 14.♖be1 ♘c4 15.♕f4 ♘d6 16.♖e3 h6 17.♗h4 ♘c6 18.♘e4 ♘e5 19.♗e1 ♕d5 20.♘c3 g5 21.♘d5 gf4 22.♖e5 ♗g7 23.♘c7 ♔d7 24.♘a8 ♗e5 25.♗c3 ♘c4 26.♖d1 ♔e7 27.♖e1 f6 28.♗b4**

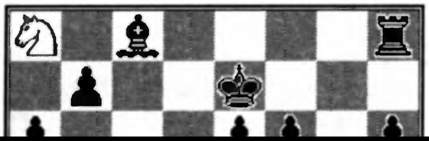

[redacted]

C

- 1.e4 e6

- 1.e4 e5

C0 **1e4 e6** **184**

[redacted]

(184) **C00**

Gottardi G.(CH) 2425

Harding T.D.(IE) 2270

XI Olympiad Prel. 1990

1.e4 e6 2.d3 d5 3.♘d2 c5 4.♘gf3 ♘c6 5.g3 ♗d6 6.♗g2 ♘ge7 7.0-0 0-0 8.♘h4!? ♗c7 9.f4 de4 10.de4 b6 11.e5 ♗a6 12.♖e1 ♕d7 13.♕h5! [13.♔h1 ♖ad8 14.♕h5 ♘f5 15.♘e4 ♘cd4 16.g4 ♘h4 (16...♗e2? 17.♕g5 h6 18.♘f6 ♔h8 19.♕g6!!) 17.♕h4 f6! Minic-Sax, Vinkovci 1976] **13...♕d4 14.♔h1 ♕f2 15.♘hf3 ♖ad8?** [15...♘d4 16.♘e4 ♕c2 17.♘d4 cd4 18.♘g5?! (18.♗d2! △ ♖ac1,♗b4

1965] **4.e5 ♘fd7** [4...♘e4 5.♘e2 ♗c5 6.d4 ♗e7 7.♘g3 c5 8.♗d3 ♕a5 (8...♘g5 9.♘g5 ♗g5 10.♕g4 ♗c1 11.♖c1±) 9.c3 (9.♔f1!?) cd4 10.♘d4 ♘d7= Vogt] **5.d4 c5 6.dc5** [6.♗b5!? ♘c6 (6...a6 7.♗d7 ♗d7 8.♗e3! ♘c6 9.dc5 ♕c7 10.0-0 ♘e5 11.♖e1 f6 12.b4 a5 13.♗f4± Gurgenidze-Grigorjan, USSR 1968) 7.0-0 ♗e7 8.dc5 0-0 9.♗f4 ♘c5= Ubilava-Furman, USSR 1971] **6...♘c6 7.♗d3** [7.♗f4: A) 7...♗c5 8.♗d3 f6 9.ef6 ♘f6 10.0-0 0-0 11.♘e5 (11.♕d2 ♕e8 12.♖ae1 ♗d7 13.♘e5= Stezko) ♗d7 12.♘c6 ♗c6 13.♕e2 ♘e4!? 14.g3 ♘f2! 15.♖f2 ♗f2 16.♔f2 ♕b6 17.♔g2 e5∓ Vogt-Farago, Kecskemet 1979; B) 7...♘c5 8.♗d3 ♗e7 9.0-0 0-0

[redacted]

10.♗d2 ♕a5 11.♗c3 b5 12.a3 ♗c3 13.♘c3 b4 14.ab4 ♕b4 15.♗b5 ♗d7 16.♕a4 ♕b2 17.♘d5!? ed5 18.0-0 ♘fd4 19.♖fb1 ♘f3 20.gf3 ♕c3 21.♖c1 ♕b4 22.♗c6 ♕a4 23.♖a4 ♗c6 24.♖c6= Kupreicik-Ulybin, Moscow 1989] **6...c4** [6...♗d7 7.b4 cd4 8.cd4 ♘ge7 9.♘c3±; 6...a5 7.♗d3 ♗d7 8.♗c2] **7.♘bd2 ♗d7 8.♗e2** [8.g3 ♘a5 9.h4 h5 10.♘g5 ♘e7 11.♕f3 ♘f5 12.♗h3 g6 13.♗f5 gf5 14.♕e2± Degraeve-I. Sokolov, Bagujo 1987] **8...♘a5 9.0-0 ♘e7 10.♖e1 0-0-0 11.♖b1 h6 12.♕c2 g5 13.♘f1 ♘g6 14.h3 ♗e7 15.♘g3 ♘b3 16.♗e3 ♕a5 17.♗d1 ♖dg8 18.♘h5 ♔b8 19.g3 ♕d8 20.♘h2 ♘f8 21.♘g4 ♗c6 22.♕e2 ♘d7 23.♖f1 ♕e8 24.f4**

[redacted]

13.♘c7 ♔d8 14.♘a8 ♕e5∓) 13.♘f8 ♔f8 14.♘c3 ♕c5 15.♖c1 ♖c8 16.♕d2 d4 17.♘b5! Stork-Schneider, Sweden 1979] **10.♗e3 ♗c5** [10...♕b2 11.♘f7!? (11.♗g6? ♘e2) ♕a1 12.♘h8 (12.♘d6!?) ♘c6] **11.♘c3 ♘e7** [11...♘f5?! 12.♗f5 ♗e3 13.♘f7 ♔f7 14.♘d5 Stork-Pinarelli, Sweden 1979; 11...h6 12.♘a4 ♗a4 13.♕a4 ♔f8∞ Sorensen-Thapper, Sweden 1963] **12.♖c1 0-0** [12...♘b3!? 13.♘ce4!? de4 14.♘e4 ♗e3 15.♘f6 ♔d8 16.♗e4 ♘d5!∓ Plato-Johannsson, Corr. 1986] **13.♕g4!**

[redacted]

♕d4 10.♘c3 a6 11.♕e2 ♕h4 12.f4 ♘h6 13.♗e3 ♖c8 14.♖f3 ♗c5 15.♗c5 ♖c5 16.♖af1 ♕e7 17.♖h3 ♘f5 18.♕f2 ♗c6 19.g4 d4 20.♘d1 ♘e3∞ Rozentalis-Episin, USSR Ch. 1990] **9...♘c6 10.♘b3 ♕c7 11.♗f4 f5 12.♖c1 ♘h6 13.♖e1 g6 14.♘bd4 ♘f7 15.g4 fg4 16.♘g5 ♘g5 17.♗g5 ♕b6 18.♘c6 bc6 19.♗f6 ♖g8 20.♕g4 ♗e7 21.♗e7 ♔e7 22.♕h4 ♔e8 23.♖e3 ♖f8 24.♕h7 ♔d8 25.♖c2 ♕b4 26.♗f1 ♗e8 27.♗h3 ♕e7 28.♕h6 ♖b8 29.♗e6**

[redacted]

17.♕g5 +-) 17.♕g5 +-] **14.♖ad1 ♕e5 15.♖fe1 h4!**

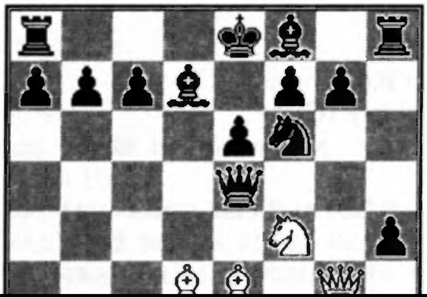

[redacted]

♔g6 35.♕e8 ♔g5 36.♕g8 ♖g6 37.♕d8 ♔h5 38.♕c7 ♔h6 39.♖f7 ♕g4 40.♖h7 ♔g5 41.♕d8 ♔f5 42.♖f7 ♔e4 43.♔f2

1-0

(191) C04

Frilli F.(I) 2305

Bezzola P.(CH) 2410

XI Olympiad Prel. 1990

1.e4 e6 2.d4 d5 3.♘d2 ♘c6 4.♘gf3 ♘f6 5.e5 ♘d7 6.♘b3 ♗e7 [6...a5! 7.a4 ♗e7 8.♗b5 ♘b6 9.0-0 ♗d7 10.♘c5 ♗c8 11.b3 ♘d7= Thomas-

[redacted]

10.♔f2 g5!? 11.fg5 (11.♗e3 f6 12.♗h3 0-0 13.♗g4 fe5 14.fe5 ♗c5 15.♗e6 ♔h8 16.dc5 ♕b2 17.♗d2 g4∞ Emms-Kosten, Great Britain 1985); 6.♘gf3 cd4 7.♘b3 ♘c6 8.♗d3 ♘c5 9.0-0 ♘d3 10.♕d3 ♕b6∞] **6...♘c6 7.♘e2 b5!?** [7...cd4 8.♘ed4 ♘c5 9.c3 ♗d7 10.♗e3 f5 11.♗e2 ♘d4 12.♗d4 ♘e4 13.0-0 ♗e7 14.♔h1 0-0 15.♖g1 ♖c8 16.♕c1∞ Ermenkov-Hecht, Moscow 1977; 7...♕b6 8.g3 (8.c3 cd4 9.♘ed4! ♘c5 10.♕c2 ♗d7 11.♗e3± Hort-Keene, Hastings 1975/76) cd4 9.♘ed4 ♘d4 (9...♗c5 10.c3 ♘d4 11.cd4 ♗b4 12.♗d2 a5 13.♖c1 f5 14.♗d3 ♘b8 15.♔f2 ♘c6 16.♗e3± Stoica-Kertesz, Romania 1985) 10.♘d4 ♘b8 11.c3 ♘c6 12.♘b3! ♗d7 13.a4

[redacted]

(193) **C05**
Majer J.(CS) 2310
Marecek M.(CS) 2380
CS Ch. 1989/90

1.e4 e6 2.d4 d5 3.♘d2 ♘f6 4.e5 ♘fd7 5.f4 c5 6.c3 ♘c6 [6...cd4 7.cd4 f5? 8.♘df3 ♗e7 9.♔f2 ♘c6 10.h3 ♘f8 11.g4± Gipslis-Gurgenidze, USSR Ch. 1967] **7.♘df3 ♕b6 8.g3 cd4** [8...a5!? 9.a4 cd4 10.cd4 ♗b4 11.♔f2 g5 12.h3! f6 13.♗e3 0-0 14.♖c1 ♖f7 15.♖h2 ♗f8 16.♕d2 ♕b4 17.♕b4 ab4 18.b3 ♘a5 19.♖b1± Karpov- Ljubojevic, Bruxelles 1986] **9.cd4 ♗b4** [9...f6 10.♗h3 fe5 11.fe5 ♗b4 12.♔f1!

[redacted]

♔e7 46.♘d5 ♔e6 47.♘b6 ♘c1 48.♔e3 ♘b3 49.h4 ♔d6 50.♔d3 ♔c6 51.♘c4 ♔d5 52.♘e3 ♔d6 53.♘f5 gf5 54.h5 ♔e7 55.h6 ♔f7 56.♔e3

1/2-1/2

(194) **C05**
Laurenc P.(CS) 2390
Matejicek P.(CS) 2270
CS Ch. 1989/90

1.e4 e6 2.d4 d5 3.♘d2 ♘f6 4.e5 ♘fd7 5.c3 c5

[redacted]

♖h3 51.♔g2 ♖h2 52.♔f1 ♖h1 53.♔e2 ♖h2 54.♔e3 d4 55.♕d4 g4 56.♕d7 ♔f8 57.♕d8 ♔g7 58.♕g8 ♔g8 59.c7

1-0

(195) **C05**

Thomas T.(GB) 2440

Callaghan R.S.(US) 2500

XI Olympiad Prel. 1990

1.e4 e6 2.d4 d5 3.♘d2 ♘f6 4.e5 ♘fd7 5.♗d3 c5 6.c3 ♘c6 7.♘gf3 f5 [7...f6 8.♘g5! fg5 9.♕h5 g6 10.♗g6 hg6 11.♕g6! ♔e7 12.♘f3 ♗h6 13.♗g5 ♗g5

[redacted]

♖f7 58.♔b6 ♔h5 59.a7 ♖a7 60.♔a7 g4 61.♖g8 ♔h4 62.♔b6 ♔g3 63.♔c5

1/2-1/2

(198) **C06**

Maurer S.(CA)

Pouliot J.(CA)

Canada Ch.K-45 1989/90

1.e4 e6 2.d4 d5 3.♘d2 ♘f6 4.e5 ♘fd7 5.♗d3 c5 6.c3 ♘c6 7.♘e2 cd4 8.cd4 f6 9.ef6 ♘f6 10.♘f3 ♗d6 11.0-0 0-0 12.♗f4 ♗f4 13.♘f4 ♕b6 14.♖b1

[redacted]

♔g8 22.ef6 ♖f6! 23.♕f6 ♕h2 24.♔f1 ♕h1 25.♔e2 ♕c1 26.f4!? ♕g1! 27.♗h7! 1/2-1/2 Akopian-Ulybin, Minsk 1990] **13.♖c1 ♘g4 14.♘g3 g6 15.♗b5 ♗d7 16.♘h4 ♘f6 17.♕d3 ♖f7 18.♖fe1 ♘g4 19.♘f3 ♖e8 20.a4 ♕b6 21.♗c6 ♗c6 22.h3 ♘f6 23.♗f6 ♖f6 24.b3 ♖ef8 25.♖c2 ♗f4 26.♘f1 ♕b4 27.♖ce2 ♗d7 28.♘e3 h5 29.g4 ♕d6 30.g5 ♗e3 31.♖e3 ♖f5 32.♔h1 ♔g7 33.♖1e2 ♕f4 34.♕c3 ♕d6 35.♕d3 a6 36.♖e1**

1/2-1/2

(200) **C06**

Marecek M.(CS) 2380

[redacted]

48.♔c4 ♔g4 49.♔d4 ♔g3 50.♖h1 h3 51.♔e5 a5 52.♖a1 h2 53.♔f5 a4 54.♔e4

1-0

(201) **C06**
Krabec (CS)
Krecmer M.(CS) 2415
CS Ch. 1989/90

1.e4 e6 2.d4 d5 3.♘d2 ♘f6 4.e5 ♘fd7 5.♗d3 c5 6.c3 ♘c6 7.♘e2 cd4 8.cd4 f6 9.ef6 ♘f6 10.♘f3 ♗d6 11.0-0 0-0 [11...♕c7 12.♘c3 a6 13.♗g5 0-0

[redacted]

6.c3 ♘c6 7.♘e2 cd4 8.cd4 f6 9.♘f4 ♘d4 10.♕h5 ♔e7 11.ef6 ♘f6 12.♘g6 hg6 13.♕h8 ♔f7 14.0-0 e5 15.♘f3 ♘f3 16.gf3 e4! 17.fe4 ♘h5 18.e5 ♕h4 19.♗g6

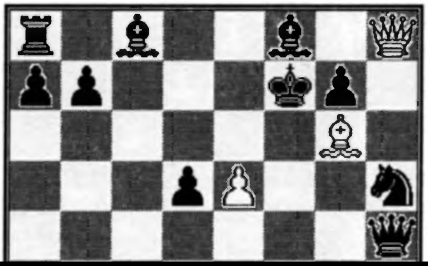

[redacted]

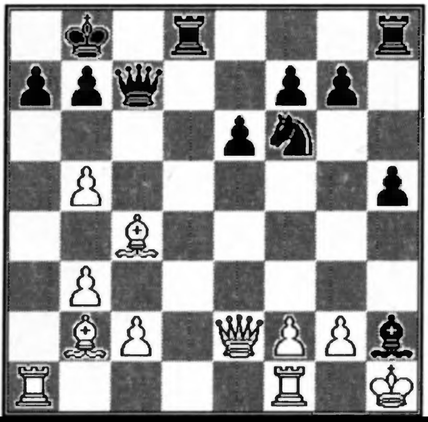

Bd6 10.Re1 [10.Bg5 0-0 11.c3 Bg4 12.Be2 h6 13.Bh4 Re8 14.Re1 Qb6!? 15.Nfd4 Bd7 16.Bg3 Bg3 17.hg3 Ng6 18.Bf3 Re1 19.Qe1 Nd4 20.cd4 Bc6= Schneider-Valdimirov, Gausdal 1990] **10...0-0 11.Bd3 Re8** [11...h6 12.h3 Nf5 13.c3 Qf6 14.Bc2 Be6 15.Qd3 Rfe8 Renet-Uhlmann, Novi Sad Ol. 1990 16.g4! Nh4 17.Nh4 Qh4 18.Qh7 Kf8 19.Kg2! Qf6 20.Be3 g5± Uhlmann] **12.Bg5 Bg4 13.Bh4 Qd7 14.Bg3 Bg3 15.hg3 Ng6 16.Re8 Re8 17.c3 Nge5 18.Ne5 Ne5 19.Qc2 Nd3 20.Qd3 Bh5 21.Nd4 a6 22.Qd2 h6 23.Re1 Bg6 24.Re8 Qe8 25.Qe2 Kf8**

1/2-1/2

[redacted]

♖ee8 30.♖g5 ♔f7 31.♖ee5 ♖g7 [31...♘h7 32.♖g6 ♖g6 33.♗h5 ♘f8 34.♘g6 ♘g6 35.♕f4 ♔g7 36.♗g6 ♔g6 37.♖g5+-] **32.g4 hg4** [32...♘h7 33.gh5 ♘g5 34.hg5± ♕e5] **33.♗g4 ♘g4 34.♖g4 ♖eg8 35.♕e3 ♗c8 36.♖g3 ♗d7 37.♖f3 ♔e7 38.♖d5**

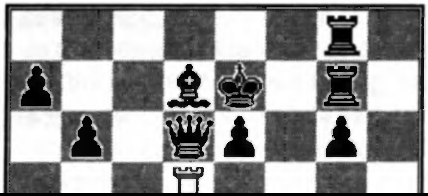

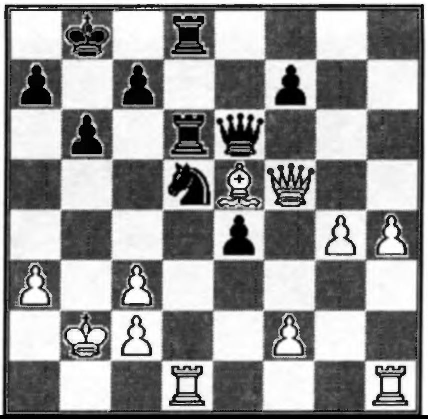

[redacted]

6.bc3 ♘e7 7.♘f3 ♘bc6 8.a4 ♗d7 9.♗e2 ♕c7 [9...♕a5 10.0-0 ♕c3 (10...c4 11.♕d2 0-0 12.♗a3 f6 13.♖fe1) 11.♗d2 ♕b2 12.♖b1 ♕a3 13.♖b3] **10.0-0 f6 11.♗f4 ♘g6 12.♗g3 f5** [12...fe5? 13.♗d3! ♕a5 14.♗g6 hg6 15.♘e5 ♘e5 16.♗e5 ♕c3 17.♖e1 Wedberg-Wiedenkeller, Fredrikstad 1978] **13.h4** [13.♘h4 ♘ge7! Wedberg-Helmertz, Stockholm 1977] **13...h6** [13...c4 14.h5 ♘ge7 15.♘g5 h6 16.♘h3 0-0-0 17.♘f4] **14.h5?! ♘ge7 15.♕d2 ♕a5?** [15...0-0] **16.♖fb1 cd4 17.♘d4 ♘d4 18.♕d4**

[redacted]

32.♗g2 ♕e3 33.♕d2 ♕a3 34.♕d1 ♘g4 35.♗d5 ed5 36.♕b1 ♕e3 37.♖g2 ♕f3 38.♕g6 a5 39.h3 ♘e3 40.♖g1 ♘c2 41.♔d1 a4 0-1 Van De Kleij-Bohm, Corr.1990] **13...♘f5! 14.♘b5?** [14.♖b1] **14...♕d8!**

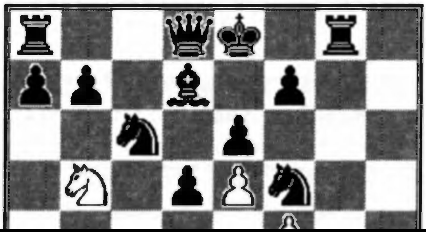

[redacted]

20...♖f8] **17...e5 18.g4 ♘d6 19.h3?!** [19.f5!?] **19...♗e6 20.fe5** [20.♗b2 ♗c4! 21.♕d1 ♘e4!; 20.♗g2 ♗c4 21.♕d1 e4!; 20.♘g3 ♖ge8 21.♘e4 ef4!] **20...♘e5 21.♕d1 d3!** [21...♘f3 22.♔f2 ♘g1 23.♔g1∞] **22.cd3 ♘e4 23.♗g2 ♘d3 24.♕d3 ♖d3 25.♗e4 ♕a5 26.♖b4 ♖h3!?** [26...♖a3 27.♗b7 ♔d7 28.♗d2!∞] **27.♗b7 ♔d7 28.♔f2** [28.g5 ♗c4 △ ♖e8; 28.♘f4 ♖h2; 28.♗g2 ♖b3!] **28...♖h2 29.♗g2 ♖g4 30.♖g4 ♗g4 31.f7** [31.♗f4 ♕c5 32.♗e3 ♕h5!] **31...♖h8!**

6.bc3 ♘e7 7.♘f3 ♘bc6 [7...♕a5 8.♕d2 ♗d7 9.♖b1 ♗c6 10.♗d3 ♘d7 11.0-0 c4 12.♗e2 h6 13.g3 0-0-0 14.♘h4 ♖dg8 (14...g5 15.♘g2 ♖dg8 16.f4 gf4 17.♖f4 ♖f8 18.♗g4 h5 19.♗h3 ♘g6 20.♖f2 h4 21.♗g4 hg3 22.hg3 ♖h7 23.♘f4 ♘f4∞ Etmans-Kuhlmann) 15.f4 g6= Etmans-Oomen] **8.a4** [8.♗e2 ♕a5 9.0-0! c4 10.♕d2 ♕a4 11.♖b1 0-0 12.♖e1 b5 13.♗d1 f6 14.ef6 ♖f6 15.♕g5↑ Chandler-Drasko, Sarajevo 1985] **8...♗d7 9.♕d2 ♕a5 10.♗e2 f6 11.ef6** [11.♗a3 cd4 12.cd4 ♕d2 13.♔d2 ♘a5 14.h4 h5 15.♖hb1 ♖c8 16.♗b4 ♘ec6 17.♗c3 ♔f7] **11...gf6 12.dc5 0-0-0 13.0-0 e5 14.c4 d4 15.♕h6 ♘g6 16.♘d2! f5 17.♘b3 ♕c7 18.f4**

[redacted]

[12...♘de5?! 13.♘e5 ♘e5 14.♗f4 f6 15.♗e5! fe5 16.♕h5 ♔f8 17.f4 e4 18.f5! ed3 19.fe6 ♔g8 20.♖f7 ♗e8!? (20...♕c5 21.♔h1 ♕c3 22.♖bf1 ♕c5 23.♖g7) 21.♖c7 ♗h5 22.cd3 Beliavsky-Foisor, Bucarest 1980] **13.♖e1 ♖de8!?** [13...♘ce5?! 14.♘e5 ♘e5 (14...♕e5?! 15.♕g4! △ 16.♗g5) 15.♗f4 f6 16.♕e2±; 13...f6!? 14.ef6 gf6 15.c4 ♘e7?! 16.♖b4 ♗c6 17.♘d4] **14.♕e2!? f6!?** [14...♘de5 15.♘e5 ♘e5 16.♗f4! (16.♗d4?! ♘d3 17.♕d3 e5!) f6 17.♗e5 (17.♖b4! ♗c6 18.♗e5 fe5 19.♕e5±) fe5 18.♕e5 ♕e5 19.♖e5 ♗c6 20.♖be1 ♔d7 21.f4±; 14...♘ce5?! 15.♘e5 ♕e5 16.♗a6! ♗c6 17.♖b7 ♗b7 18.c6! +-] **15.ef6 gf6 16.c4 ♘e7** [16...dc4 17.♗c4 ♘ce5!?∞]

27.♗h7] **26...♘b4** [26...♖g8 27.♔f1 ♖g5 28.♖b7! ♔b7 29.♗a6!+-] **27.ab4 ♖g8!** [27...♖e1!? 28.♔g2 ♖b1 29.b5] **28.♔f1 ♖g5 29.f4 ♖h5 30.♔g2 a5 31.♗e2!** [31.c6 ♘b6 32.♗e2 ♖d5 33.cb7 ♔b7 34.♗f3 ab4=] **31...d3! 32.♗h5!?** [32.♗d3 ab4; 32.cd3 ♖d5 33.♗f3 (33.ba5 ♘c5) ♖d3 34.b5 b6=] **32...dc2 33.c6 c1♕?!** [33...bc6! 34.♗e2 ♘b6 35.ba5 c1♕! 36.ab6 (36.♗a6 ♔d7 37.ab6 ♕b2 38.♔h3 ♕b6 39.c8♕ ♔d6∞) ♕d2 37.♔f3 ♕c3 38.♔g4 f5! 39.♔g5 (39.♔f5 ♕c2) ♕g7 40.♔f5 ♕g6 41.♔e5 ♔d7-+] **34.cd7 ♔d7 35.♗g4 ♔d6 36.c8♕ ♕c8 37.♗c8 a4 38.f5! ♔e5 39.♔f3 ♔d4 40.♔e2 b5 41.♔d2 ♔c4 42.♔c2 ♔b4 43.♔b2 ♔c5**

[redacted]

6.bc3 ♘e7 7.♕g4 cd4 8.♕g7 [8.cd4 ♕c7 9.♖a2 (9.♘e2 ♘f5 10.♗d2 ♘c6;9.♔d1!? 0-0 10.♘f3 f6 11.♗d3 ♘f5 12.♕h3 ♘c6 13.g4 fe5 14.de5 ♘e5 15.♘e5 ♕e5 16.♖b1 ♘h6 17.♖e1! ♕c7 18.♗h6 gh6 19.g5! ♖f2 20.gh6 ♕f4! 21.♕g3 ♕g3 22.hg3∞ Stean) ♘f5 10.♘f3 ♘c6 11.♗d3 h5 12.♕g5 ♘cd4 13.♘d4 ♕c3 14.♔f1 ♕d4 15.♗b2 ♕g4 16.♕d2= Suetin] **8...♖g8 9.♕h7 ♘bc6** [9...♕a5!? 10.♖b1 ♕c3 11.♗d2 ♕c7 12.f4 ♘bc6 13.♘f3 ♗d7 14.♘g5! ♖g5 15.fg5 0-0-0 16.♕f7 ♕e5 17.♔d1± Alexander-Botvinnik, USSR-Great Britain, Radio Comp. 1946] **10.♘f3 ♕c7 11.♗b5 ♖g2 12.♔f1 ♖g6 13.♖g1 ♖g1 14.♔g1 dc3 15.♗g5**

[redacted]

26.♗g2 ♖e5 27.♗e4 ♗e4 28.de4 ♖g4 29.♖f1 ♕g6

0-1

(218) **C26**

Van Leeuwen E.(B) 2345

Ottevaere H.(B) 2115

Belgian Interclubs Div. 1 1990

1.e4 e5 2.♘c3 ♘f6 3.g3 ♗c5 [3...d5 4.ed5 ♘d5 5.♗g2 ♘f6N 6.♘f3 ♘c6 7.0-0 ♗c5 8.d3 0-0 9.♗g5 ♗g4∞ Van Leeuwen-Farcy, IV Latin Cup; 3...♗b4 4.♗g2 c6 5.♘ge2 0-0 6.0-0 d5 7.ed5 cd5 8.d4 ed4

[redacted]

21...♕d6□ (△ ♔e7-d7) 22.ed5 ♕d5? 23.♖e1 +-] **22.e5! fe5** [22...♘e7 23.♕h7 ♘f5 24.♕h8 +-; 22...♖a2 23.♕h6 +-; 22...♔e7 23.e6 ♕e8 24.♖g7 ♘d8 25.ef7; 22...♕e7 23.♕h7 ♔e8 24.e6] **23.fe5 ♘e5 24.♕h6 ♔e8** [24...♔e7 25.♕h4 ♔d6 (25...♔f8 26.♖e1) 26.♕f6 ♔d5 27.♖e1! ♖e8 28.♖e5 ♖e5 29.c4#] **25.♖g8 ♔e7 26.♕h4 ♔d6 27.♕d4** [27.♕f6?! ♔d5 28.♖a8 ♖a8 29.♖e1 ♘f3 30.♔f2 dc3 31.♖e7 ♕e7!?∞] **27...♔c6 28.b5! ♔b5 29.c4 ♔c6 30.♕e4 ♔d6 31.♕d5 ♔e7 32.♕e5**

Van Leeuwen, Delabie

1-0

38.♖6g4) 38.♖g8 ♔h7 39.♖a8 c5 40.♖a5 cd4 41.♖d5±] **36.♖g3**

Moreno Ramos F.

1-0

(220) **C32**

Nocci R.(I)

Reuter E.(B)

Corr. 1990

1.e4 e5 2.f4 d5 3.ed5 e4 4.d3 ♘f6 [4...ed3 5.♕d3 ♘f6 6.♘c3 (6.c4 ♗c5 7.♘c3 0-0 8.h3 ♖e8 9.♗e2

[redacted]

6.♘g1! ♗h6 7.♘e2 ♕f6 8.♘bc3 ♘e7? (8...f3 9.♘g3 f2 10.♔e2 ♘e7 11.♗h6 ♕h6 12.♕c1± Day;8...c6! ∆ 9.♕d2? f3)] **4...h6 5.b3** [5.d3 g5 6.g3 ♘c6 7.gf4 ♗g4 8.0-0 ♘d4 9.♘bd2 gf4 10.c3 ♘e6= Bhend; 5.d4 g5 6.g3 ♘c6 7.gf4 g4 8.♘g1 ♕h4 9.♔f1 ♘f6 10.♘c3 g3 11.♔g2 gh2 12.♖h2 ♖g8 13.♔h1 ♕h2 (13...♕g3 14.♗e2 ♘g4 15.♗g4 ♗g4 16.♕d3! ♕g1 17.♔g1 ♗e2 18.♔f2 ♗d3 19.cd3 ♘d4 20.♘d5 0-0-0 21.♗e3=∞ Timman) 14.♔h2 ♘g4 15.♕g4 ♗g4 16.♘d5± Spasski-Portisch L., Budapest 1967] **5...♘c6 6.♗b2 ♘ge7N** [6...♘f6] **7.0-0 ♘g6 8.d4 ♗e7 9.♘c3 0-0 10.♘e2** [10.♘d5!? ♘a5? (10...♗g5 11.♘g5 hg5 12.♕h5 ♘a5 13.♗d3→;10... ♗g4! 11.h3

[redacted]

(222) **C36**

Pantaleoni L.(I) 2205

Molzahn D.(GER) 2160

Corr. 1989

1.e4 e5 2.f4 ef4 3.♘f3 d5 4.ed5 ♘f6 5.♗b5 ♗d7 6.♕e2 ♗e7 7.d6 cd6 8.d4 0-0 9.♘c3 ♖e8 10.♗d7 ♕d7N 11.0-0 ♘c6 12.♗f4 ♗f8 13.♕d2 g6 14.♘g5? [14.♖ad1 d5 15.♘e5; 14.d5 ♘e5 15.♗e5 de5 16.♘e5 ♖e5 17.♖f6 ♗c5 18.♔h1 ♗b4 19.♖d1 ♖d8≅] **14...d5!**

[redacted]

6.d4 [6.♘g4 ♘e4 7.♕e2 d5 8.d3 ♗g4 9.♕g4 ♘g3 Nimtz-Bobkov,USSR] **6...♗g7** [6...d6 7.♘d3 ♘e4 8.♗f4 ♗g7 9.c3 ♕e7 10.♕e2 ♗f5 11.♘d2= Berry-Bang, Corr. 1984/85] **7.♘c3 d6 8.♘d3 ♘h5?** [8...0-0 9.♘f4 ♘e4! 10.♘e4 ♖e8 11.♔f2! ♖e4 Korning-Seibold,Corr. 1935/36] **9.♘f4 ♘g3 10.♖h2 0-0 11.♗e2 f5 12.♗c4 ♔h8 13.h5!** [△ 14.♘g6] **13...♗f6 14.♕d2 ♗g5 15.♘g6! hg6 16.hg6 ♔g7 17.♕g5 ♕g5 18.♗g5 ♔g6 19.♗f4 ♘h5 20.♘d5!**

(225) **C40**

Druke (GER)

Krantz K.E.(S) 2530

Corr.1990

1.e4 e5 2.♘f3 f5 3.♗c4 fe4 4.♘e5 d5 5.♕h5 g6 6.♘g6 hg6 7.♕g6 ♔d7 8.♗d5 ♘f6 9.♘c3 ♕e7 10.0-0 ♘c6 11.♗e4 ♘e5 12.♕g3 ♖g8 13.♕f4? [13.♕e3] **13...♔d8 14.d4 ♘eg4 15.♖e1 ♕g7 16.g3 ♗d6 17.♕d2** [17.♕f3 ♘h2! 18.♔h2 ♘g4 △ ♘f2] **17... ♘h2!!**

0-1

0-0-0∓] **12...♗f5 13.♘f4? ♗g4**

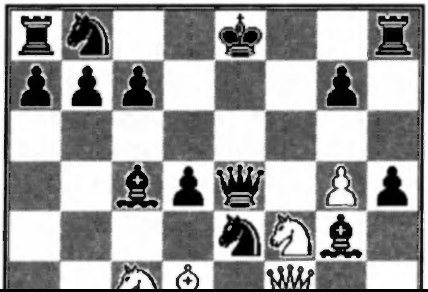

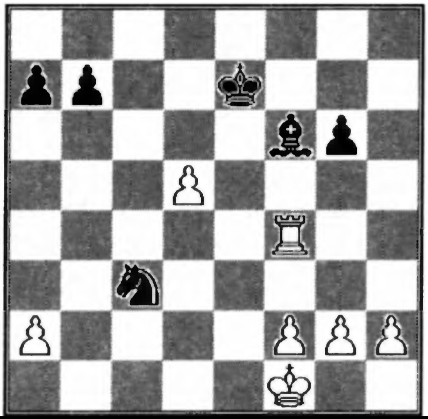

[redacted]

♕f6 28.♘h7#] **27.♕d6 ♔f7 28.♕d5**

1/2-1/2

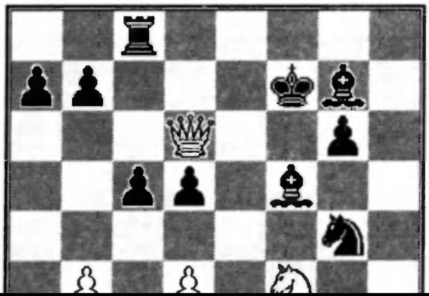

[redacted]

21.♗d4 ♗d5! 22.♗e5 ♗g2 23.♕e1 ♗f1 24.♗f1 [24.♕g3 f6] **24...♕c5 25.♔h1 ♖fe8 -+ 26.♗g3 ♖e1 27.♖e1 h5 28.♖e5 ♕a3 29.♖e2 ♖d1 30.♔g2 h4!**

David G.

0-1

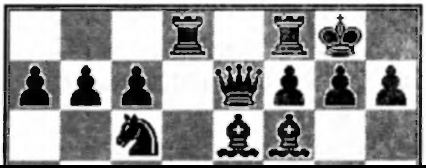

[redacted]

6.0-0 [6.♘c3 0-0 7.♘e4! de4 8.♗e4 ♗e5 9.de5 ♕e7 10.♕e2 ♘c6 11.f4 ♘d4 12.♕f2 ♘b3!? 13.♗h7 ♔h7 14.cb3 f6 15.♕h4 ♔g8 16.0-0 ♕c5 17.♕f2 ♕f2 18.♖f2 fe5 19.fe5 ♖f2 20.♔f2 ♗e6 21.♗f4± Am. Rodriguez-Sariego, Holguin 1989] **6...0-0 7.c4 ♗e5 8.de5 ♘c6 9.cd5 ♕d5 10.♕c2 ♘b4 11.♗e4 ♘c2 12.♗d5 ♗f5 13.g4 ♗g4 14.♗f4 ♘a1 15.♗e4 f6 16.♘c3 fe5 17.♗e5 ♖ae8 18.f4 ♖e5 19.fe5 ♖f1 20.♔f1 c6 21.♔e1 ♔f7 22.♔d2 h5 23.b4 ♔e6 24.b5 ♔e5 25.bc6 bc6 26.♗c6 h4 27.♔c1 ♗f5 28.♗a4 ♔f4 29.♔b2 ♔g4 30.♘b5 ♗d7 31.♗d1 ♔h3 32.♘a7 ♔h2**

10.♘a3 d6 11.0-0-0 ♗e6 12.♘ac4 ♗a7 13.h4 b5 14.♘e3 ♗a2 15.b3 b4 16.♕c4 ♗c5 17.cb4 ♘b4 18.e5 a5 19.♗g5 f6 20.♘f5

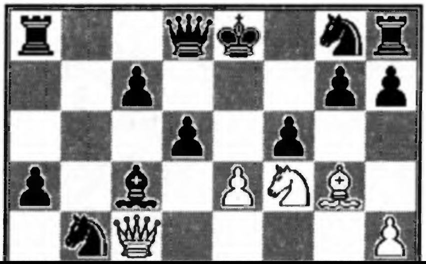

[redacted]

♘e4 [5...♘b4!? 6.♗c4 ♘bd5 7.ed5 ♗b4 8.♗d2 ♕e7 9.♕e2=; 5...♘d5 6.ed5 ♗b4 7.♗d2 ♕e7 8.♕e2 ♗d2 9.♔d2 ♕e2 10.♗e2 ♘e7 11.d6! cd6 12.♘d4∞] **6.♕e2 f5 7.♘g5 d3!** [7...♗e7 8.♘e4 fe4 9.♕e4 0-0 10.♗d3 g6 11.♗h6 ♖e8 12.0-0∞] **8.cd3 ♘d4 9.♕h5 g6 10.♕h4 c6** [10...♘c2? 11.♔d1 ♘a1 12.de4 c6 13.♗b5!±] **11.de4 cd5 12.ed5 ♕a5** [12...♗g7 13.♕g3 0-0! 14.d6!?] **13.♔d1 ♕d5 14.♗c4 ♕c4 15.♖e1 ♗e7 16.♖e7!? ♔e7 17.♘e4 ♔e6 18.♕f6 ♔d5 19.♘c3 ♔c5 20.b4! ♔b4 21.♕d6!? ♔c3 22.♕a3 ♘b3 23.♗b2 ♔d3 24.♖c1 ♕b5? 25.♕d6 ♔e4 26.♖c4!**

♗g4] **10...♖e8 11.0-0 de4 12.de4 ♘e4 13.♘e4 ♖e4 14.c3 ♘f5 15.♕d8 ♗d8 16.♗c2 ♖e7?!** [16...♖e8= Denys] **17.♗d2 ♗d7 18.♖fe1 g6 19.♖ad1 ♗b6?** [19...♖e1 20.♗e1 ♗e8± Denys] **20.g4!N**

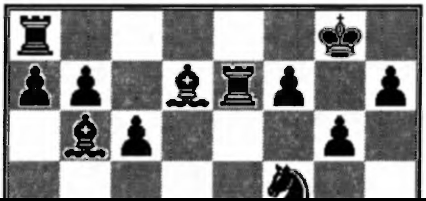

[redacted]

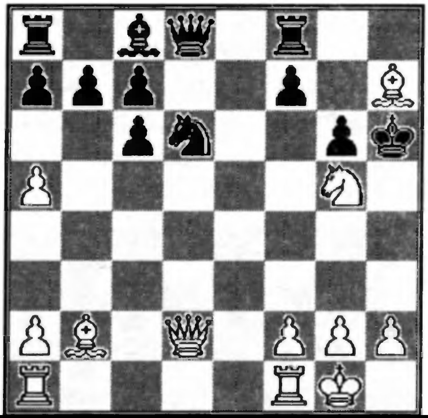

(239) **C56**

Harding T.D.(IE) 2270

Noria Silvestre J.(E) 2525

XI Olympiad Prel. 1990

1.e4 e5 2.♘f3 ♘c6 3.♗c4 ♘f6 4.d4 ed4 5.0-0 ♘e4 6.♖e1 d5 7.♗d5 ♕d5 8.♘c3 ♕a5 9.♘e4 ♗e6 10.♗d2 [10.♘eg5 0-0-0 11.♘e6 fe6 12.♖e6 ♗d6 13.♕e2 ♕h5! 14.♕e4 ♖de8 15.♗d2□ ♘e5! 16.♖e8 ♖e8 17.♘e5 ♗e5 (17...♖e5 18.♕d3 ♕e2 19.♕e2 ♖e2 20.♖d1=) 18.f4 ♗d6 19.♕d3 g6 20.♖f1 b6 21.h3 a5 22.a4 ♕d5 23.b3 ♖e4 24.♕f3 ♔b8 25.♖f2 ♕e6 26.♔f1? (26.g4∞) ♗f4!- Kamsky-Ye

[redacted]

16.♖f1 ♘e3!! 17.♗e3 ♘f3! 18.gf3 ♕d3 19.♕d4 ♗h4! 20.♕h4 ♕e3

0-1

(241) **C57**

Plomp M.P.

Lambers G.H.

Corr.1990

1.e4 e5 2.♘f3 ♘c6 3.♗c4 ♘f6 4.♘g5 ♗c5 5.♗f7 [5.♘f7!?] **5...♔e7 6.♗b3** [6.b4!? ♗f2 7.♔f2 h6

[redacted]

(242) **C58**

Lausch (GER)

Jaler (GER)

DDR/M/925 1990

1.e4 e5 2.♘f3 ♘c6 3.♗c4 ♘f6 4.♘g5 d5 5.ed5 ♘a5 6.♗b5 c6 7.dc6 bc6 8.♕f3 ♖b8 9.♗c6 [9.♗d3 h6 10.♘e4 ♘d5 11.♘g3 g6 12.0-0 ♗g7 13.♘c3 ♘b4 14.♗e4 f5 15.♘f5 gf5 16.♕h5 ♔f8 17.♗f5 ♗f5 18.♕f5 ♕f6∓ Suetin] **9...♘c6 10.♕c6 ♘d7 11.d3 ♗e7 12.♘e4 ♖b6! 13.♕c4 ♗a6 14.♕a4 ♗b5 15.♕a7 ♗c6 16.0-0 f5 17.♘g3 0-0 18.♘c3 ♕c8 19.♕a5!! ♖a6 20.♘d5! ♗d6!**

[redacted]

13.♕d2 ♕f6∞̄ Ivanchuk-Gulko, Linares 1989) 6.e5 ♘e4 7.0-0 d5 (7...dc3? 8.♕d5) 8.♘d4 (8.ed6 0-0! 9.dc7 ♕c7 10.cd4 ♘d4! 11.♘d4 ♕b6 12.♗d3 ♘f2∞̄ Hesse-Beyen, Corr. 1975) 0-0 9.f3 ♘g5 10.♗e3 f6∞] **5.♘e5 ♕g5 6.0-0 ♕e5 7.d4 ♕d6 8.dc5 ♕c5 9.♕d5 ♕d5 10.ed5 a6 11.♖e1 ♔f8 12.♗c6 bc6 13.b3**

1-0

(244) **C74**

Worschech R.(GER)

[redacted]

30.♖f3 d4 31.cd4 ♘d4 32.♔d3 ♘f3 33.gf3 ♖f3 34.a4 ♕f5 35.♔d2 ♕e4 36.♔e2 ♖h3 37.♖a3 ♖h2

0-1

(245) **C74**

Landowski M.(PL)

Kuiper J.(NL)

WT/M/418 1988/90

1.e4 e5 2.♘f3 ♘c6 3.♗b5 a6 4.♗a4 d6 5.c3 f5 6.ef5 ♗f5 7.d4 e4 8.♘g5 d5 9.f3 h6 10.fe4 hg5 11.ef5 ♗d6 12.♕e2 ♔f8 13.♔d1 [13.♕g4 ♘f6

[redacted]

♗e7 6.c3 d6 7.0-0 0-0 8.d4 b5 9.♗c2 ♗g4 10.d5 ♘b8 11.a4 ♗d7 12.ab5 ♗b5 13.c4 ♗d7 14.h3 ♖e8 15.♘c3 c5 16.♘h2 ♗c8 17.f4 ef4 18.♗f4 ♗f8 19.♕d3 ♘h5 20.♗d2 g6 21.♕f3 ♖a7 22.g4 ♘g7 23.♗a4 ♘d7 [23...♖e5 24.♗f4; 23...♖ee7 24.♗g5] **24.♕f7 ♔h8 25.♗c6 ♖c7 26.♗h6 ♘f5** [26...♘e5 27.♕e8 ♕e8 28.♗e8 ♘e8 29.♖f8 #] **27.♗g5 ♗e7** [27...♕g5 28.♕e8 ♕e3 29.♔g2±] **28.gf5 ♗g5 29.fg6 hg6** [29...♖e7 30.g7 #] **30.♕g6 ♖g8 31.♕h5 ♗h6 32.♘g4 ♘e5!!**

[redacted]

24.♗f6 ♗f6 [24...♕f6 25.♕f6 ♗f6 26.♖a1!+-] **25.♖e3 ♗e5 26.♖h3 ♕e7 27.♖h5 f5 28.♕g6 ♕g7 29.♕e6 ♕f7 30.♕c8 ♕f8** [30...♔g7 31.♕h8 ♔g6 32.♕h6#] **31.♕c7 ♗g7 32.♖f5 ♕e8 33.♖g5! ♕f8 34.♖a5 cb2 35.♖a7**

Goldemberg R.

1-0

(249) **C80**

Erlandsson E.(S) 2300

Mooren L.(NL) 2460

[redacted]

(250) **C81**

Nemec P.(CS)

Gruenke G.(GER) 2185

WT/M/GT/253 1990

1.e4 e5 2.♘f3 ♘c6 3.♗b5 a6 4.♗a4 ♘f6 5.0-0 ♘e4 6.d4 b5 7.♗b3 d5 8.de5 ♗e6 9.♕e2 ♘c5 10.♖d1 d4N 11.♗e6 ♘e6 12.♕e4 ♕d7 13.♘d4 ♖d8□ [13...♘ed4 14.♖d4 ♕d4 15.♕c6 ♔c7 16.♗g5 f6 17.ef6 gf6 18.♕c7 ♔e8 19.♘c3] **14.c3 ♘cd4 15.cd4 ♘d4 16.♘c3 ♗e7 17.♗e3 ♘e2** [17...c5 18.♗d4 cd4 19.♖d3±] **18.♔f1 ♘c3 19.bc3 ♕e6 20.♖d8 ♗d8 21.♗c5! f6 22.♖e1 ♔f7** [22...fe5

[redacted]

10.♘c3 b4 [10...♘a5 11.♗a2 b4 12.♘e2 c5 13.c3 bc3 14.bc3 c4 15.♘g3 ♘d7 16.♗a3 g6 17.d4 ♕c7 18.♖c1 ♖fe8 19.♗b4 ♖ac8 20.♘d2 d5 21.ed5 ♗d5 22.de5 ♗g5 23.♘ge4 ♗e4 24.♘e4! ♗c1 25.♗a5 ♕a5 26.♕d7 ♕e5 27.♘f6=] **11.♘d5 ♘a5 12.♘e7 ♕e7 13.♗a2 ♗c8 14.d4! ♗g4 15.c3 b3 16.♗b3 ♗f3 17.gf3 ♘b3 18.♕b3 ♘h5 19.♔h1 ♕h4 20.♕c2 ♕h3 21.♕e2 ♖ae8 22.de5 de5 23.♖g1 f5 24.♖g5 ♘f4 25.♕c4 ♔h8 26.♖g3 ♕h5 27.ef5 ♖f5 28.♗e3 ♕h6 29.♕c7 ♖h5 30.♖g2 ♕f6 31.♗f4 ef4 32.♖ag1 g6 33.♖g4 ♖he5 34.♖d1 ♖e2 35.♖f4 ♕g5 36.♖e4!**

21.a4 g5?! [21...ba4 22.♖a4 g5 23.♖aa1! h6! 24.♕a6 ♖e6 25.♕c6 gf4 26.♗f4 ♖e1 27.♖e1 ♗f4 28.gf4 ♗h3 29.♘f3! ♕f3 30.♕h6 1/2-1/2 Omelcenko-Pare, Corr. 1990] **22.ab5 ab5** [RR 22...a5 23.fg5! ♖e3 24.♖e3 f4 25.♖f3 ♗f3 26.♕f3±] **23.fg5 ♖e3 24.♖e3 f4 25.gf4 ♗f4 26.♖g3 ♕g5 27.♔h1 ♕f5?±** [RR 27...♗d6! 28.♕g2 ♗g3 29.♕g3 h5 30.♖f1 ♖f1 31.♘f1 ♕c1 32.♔g1 ♕b2 33.h3 ♗d1□ 34.♘e3 ♕b1□ 35.♕e5 ♔h7 36.♕f5 ♕f5 37.♘f5±] **28.♕g2 ♗g3 29.♕g3 ♗f3 30.♘f3 ♕f3 31.♕f3 ♖f3 32.♖a8 ♔g7 33.♖b8**

1-0

34... ♘c5 35.♗c5 dc5 36.♖cc7 ♗f8 37.♖f7 ♖f6 38.♖fd7 ♕e8 39.♗d1 ♖d6 40.♖dc7 ♖f6 41.g3 ♔h8 42.♔g2 ♕g6 43.♗g4 ♖b6 44.♗f5 ♕d6 45.♖b6 ♕b6 46.♖c6 [46... ♕d8 47.♕d1 ♗d6 48.♕h5 ♕f6 49.g4 ♖d8 50.h4 g5 51.hg5 ♕g5 52.♕f7 ♕g7 53.♖d6! ♖d6 (53... ♕f7 54.♖d8) 54.♕e8 ♕g8 55.♕e5]

1-0

(254) C92

Jandovsky V.(CS) 2345
Polakovic (CS)

(256) C93

Tikkanen K.(SF) 2420
Sandberg S.(S)

1st Nordic Cup Prel. Group 69 1988

1.e4 e5 2.♘f3 ♘c6 3.♗b5 a6 4.♗a4 ♘f6 5.0-0 ♗e7 6.♖e1 b5 7.♗b3 0-0 8.c3 d6 9.h3 h6 10.d4 ♖e8 11.♘bd2 ♗f8 12.♘f1 ♗b7 13.♘g3 ♘a5 14.♗c2 ♘c4 15.a4 d5 16.♘e5 ♘e5?! [16...♘e4 17.ab5 ab5 18.♖a8 ♗a8 19.♘c4 bc4 20.♗e4 de4 21.♕a4 ♗d5 Matulovic-Gligoric, Sarajevo 1969] **17.de5 ♘e4 18.♗f4 ♘c5 19.ab5 ab5 20.♖a8 ♕a8? 21.♗h6!**

♖b5?! 29.♖ab1 ♘f3 30.♖f3 ♔g8 31.♔h1 ♕e5 32.♕h6 ♖b7 33.♖e3! ♖e8 34.♘f1± Benjamin-Dorfman, Cannes 1989] **20...♕c7 21.♖ea1 ♖ab8 22.ab5 ab5 23.♗h6 ♗e7 24.♗g5 ♘cd7 25.♖a7 ♖a8 26.♗h6 ♘h7 27.♖a8 ♖a8 28.♖f1 ♕d8 29.♗e3 ♘df6 30.♘h2 h4 31.♘e2**

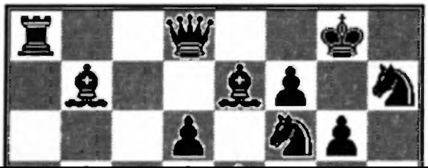

[redacted]

♖b8 40.♖f2 ♖b3 41.♕c4 ♗b5 42.♕c8 ♗d3 43.♔f3 ♕a7 44.h4 ♖b8 45.♕c6 ♖f8 46.♖d2 f5 47.gf5 gf5 48.♕d6 fe4 49.♔g2 ♕f7 50.♕e5 ♔h7 51.♔h1 ♖e8 52.♕d4 ♖d8 53.d6 ♖d7 54.♖g2 ♕f8 55.♖f2 ♕g7 56.♕d5 ♕g6 57.♖f5 ♖d6 58.♕b7

1-0

(259) **C99**

Palmo P.(SF) 2500

Sande O.(N) 2500

X Olympiad Final 1990

[redacted]

D

- 1.d4 d5

- 1.d4 ♘f6 2.c4 g6 3... d5

Partite/Games

[redacted]

(260) **D00**

Pos (CS)

Fuka M.(CS) 2190

CS Ch.1989/90

1.d4 c6 2.h3 d5 3.♘f3 ♕b6? 4.c4 ♘f6 5.♘c3 ♗f5 6.a3 ♘bd7 7.e3 e6 8.♘h4 ♗g6 9.♘g6 hg6 10.cd5 ed5 11.♗d3 0-0-0 12.b4? [12.♘a4 ♕c7 13.b4] **12...♖e8 13.♗e2 g5 14.♗b2 ♗d6 15.b5 ♘b8 16.♘a4** [16.a4 ♗b4] **16...♕c7 17.♖c1 ♖h4 18.♖f1 g6 19.♕b3 ♔d8 20.♘c5 ♗c5 21.♖c5!** [21.dc5 ♘e4] **21...♘e4 22.♖c2 f5 23.a4 f4 24.♗a3 fe3 25.fe3 ♕g3 26.♔d1 ♘f2 27.♖f2**

[redacted]

10.♗h4 ♘e4 11.♗e7 ♕e7 12.♖d1 b6 13.♘bd2 ♗b7 14.♘e4 ♗e4 15.♖ac1 ♖fd8 16.♗a6 ♖ab8 17.♖d2 ♗f3 18.♕f3 cd4 19.♖d4 ♘e5 20.♖d8 ♖d8

1/2-1/2

(262) **D05**

Moreno Ramos F.(E) 2360

Gilabert E.(E)

Corr. 1990

1.d4 ♘f6 2.♘f3 e6 3.e3 d5 4.♗d3 c5 5.c3 ♘bd7

[redacted]

40.♔f3 ♖c7 41.♔g4 ♔e7 42.♖d5 △ 43.♖b5 42...♖c6 43.h4 ♖c2 44.♖b5 ♖c6 [44...♖a2 45.♖b6+-] **45.h5 ♔f6 46.♖d5 ♔e6 47.♖d8**

Moreno Ramos F.

1-0

(263) **D06**

Chandler K.(GB) 2445

Pyshkin A.(SU) 2570

Corr. 1985/87

1.d4 d5 2.c4 ♗f5 3.♘c3 e6 4.cd5 ed5 5.♕b3 ♘c6 6.♘f3 [6.e4N de4 7.d5 ♘e5 8.♗b5 ♘d7

[redacted]

[26...♗b2 27.♖b2 a6 28.♕e2 g6 29.♕e5 ♕e5 30.♖e5 ♖b5 31.♖b5 ab5 32.d6∞] **27.♖e4** [27.d6 g6 28.d7 ♖b5 29.d8♕ ♗d8 30.♖e8 ♔g7 31.♖d8 ♖d8 32.♔a1 ♕f6!-+; 27.♕h7 g6 28.♖e7 ♗b2-+] **27...♕h2 28.♕e3 g6 29.♕c5 ♔g7 30.a4 h5!** [30...a6 31.♖e8 ♔h6 (31...g5? 32.♕f8 ♔g6 33.♕g8 ♔h6 34.♖b8! ♖b8 35.♕f7+-) 32.♕c1 ♗g5 (32...♔g7 33.♕c5) 33.♖h1 ♗c1 34.♖h2 ♔g7 35.♖b8 ♖b8 36.♔c1 ab5 37.a5 ♖d8=] **31.♖e8 ♔h7 32.♖b8 ♕b8 33.d6 a6 34.d7 ab5 35.a5 ♖d6 36.♖e8 ♖d1 37.♔a2 ♕f4**

Pyshkin A.

0-1

♔b8 35.♖f5 ♖h8 36.♖f7 ♕e8 37.e5 ♗c5 38.♖d3

1-0

(266) **D11**

Krecmer M.(CS) 2415

Pos (CS)

CS Ch. 1989/90

1.d4 d5 2.c4 c6 3.♘f3 e6 4.e3 f5 5.♘e5 ♘f6 6.♗e2 ♗d6 7.0-0 0-0 8.b3 ♘bd7 9.♗b2 ♕e8 10.♘d2 ♘e4 11.♘df3 g5 12.♘d3 ♕g6 13.♘fe5

[redacted]

♘c6 6.♗f4 ♗f5 7.e3 e6 8.♗b5 [8.♘e5 ♘d7 9.♘c6 bc6 10.♗e2 ♗e7 11.0-0 0-0 12.♖c1 c5 13.dc5!? ♘c5 14.♘b5 a5! 15.♘d4 ♗g6 16.♘c6 ♕d7 17.♘e7 ♕e7± Ejngorn] **8...♘d7 9.♕a4 ♕b6** [9...♖c8 10.0-0 a6 11.♗c6 ♖c6 12.♖fc1 ♗e7 13.♘d1 b5 14.♕b3 ♖c4 15.♘d2 ♖c1! 16.♖c1 0-0 17.♕c3 b4! 18.♕c6 ♗d3 19.♕b7 ♘f6 20.♖c7 ♗d6 21.♗d6 ♕d6 22.f4 ♕d8!= Kramnik-Rublevskij, USSR 1990] **10.♘h4 ♗e4 11.0-0-0 ♘f6 12.f3 ♗g6 13.♘g6 hg6 14.e4 0-0-0 15.♔b1 ♘h5 16.♗e3 ♔b8 17.♗c6 bc6 18.e5 g5 19.♗g5 f6 20.♗c1 fe5 21.de5 ♗b4 22.♘e2 d4 23.♕c2 c5 24.g4 ♕b5 25.♕d3 c4 26.♕e4 ♖d5 27.♘d4**

[redacted]

♘c6 29.♗g5 ♔b5 30.♖e6 ♕b7 31.♖e1 ♕d732.♗d8 ♘d8 33.♕f6 ♖f8 34.♖e7 ♕c6 35.♕g5 ♖f7 36.♖e5 ♖d7 37.♕h5 a5

0-1

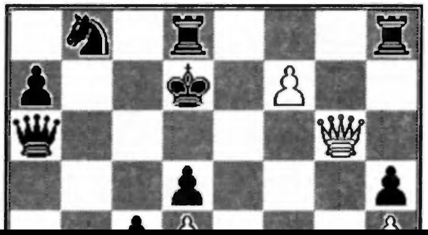

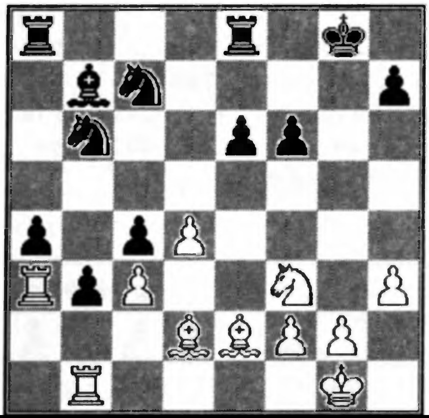

(271) **D15**

Povah N.(GB) 2605

Ballon G.(NL) 2470

XI Olympiad Prel. 1989

1.d4 d5 2.c4 c6 3.♘c3 ♘f6 4.♘f3 dc4 5.e4 b5 6.e5 ♘d5 7.a4 e6 8.ab5 ♘c3 9.bc3 cb5 10.♘g5 ♗b7 11.♕h5 g6 12.♕g4 ♗e7 [12...♘a6 13.♖a6! ♗a6 14.♕f3+-; 12...♘d7?! 13.♖b1! ♗c6 14.♘e6!; 12...♗d5 13.♕f4 ♕d7 14.♕f6 ♖g8 15.♘h7+-; 12...h6!? 13.♘c4 ♘d7 14.♗a3 ♕a5! 15.♗b2 ♕b6] **13.♗e2** [13.h4 h5 14.♕f4 ♗g5 15.hg5∞ Kuijf] **13...h5 14.♕g3 ♗d5 15.♗f3 ♘c6 16.0-0 b4**

[redacted]

18.♖f1! ♕f4 19.♖f2?! ♘a6 20.♖d1?! [20.♘gf1] **20...♘c7 21.♘c4 ♖d1 22.♗d1 ♘c4 23.♕c4 ♖d8 24.♕c3?** [24.♗b3] **24...h4 25.♘f1 ♗e4!!**

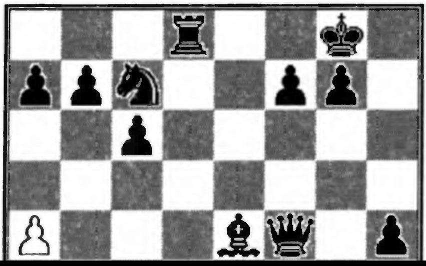

[redacted]

♘ge7 11.♖fe1 0-0 12.♖ac1 ♖b8∞ Bagirov-Romanishin, USSR Ch. 1978] **9...♘ge7 10.b4 0-0 11.b5 ♘a5 12.♗d3 c5 13.e5 ♕h6 14.♘b3 ♘b3 15.♕b3 b6 16.♗e4 ♗e6 17.♕a3 ♘d5 18.♕a6 ♘c7 19.♕a4 ♗d5 20.♗d5 ♘d5 21.♕c4 ♖ad8 22.a4 ♘f4 23.a5 ♕g6 24.g3 ♕d3**

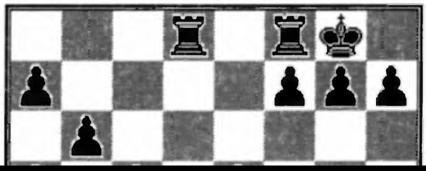

[redacted]

(275) **D22**

Tikkanen K.(SF) 2420

Kuczynski J.(PL) 2350

V Baltic Sea Tournament 1986/89

1.d4 d5 2.c4 dc4 3.♘f3 a6 4.e3 [4.a4 ♘f6 5.e3 ♗f5 6.♗c4 e6 7.♘c3 ♘c6 8.0-0 ♗g6 9.h3 ♗d6 10.♖e1 0-0 11.e4 e5 12.d5 ♘b8 13.♗g5 ♘bd7 14.♕d2⩲; 4.e4 b5 5.a4 ♗b7 6.ab5 ab5 7.♖a8 ♗a8 8.♘c3 e6 9.♘b5 ♗e4 10.♗c4 c6 11.♘e5! cb5 12.♗b5 ♔e7 13.♕a4±] **4...♗g4 5.♗c4 e6 6.h3** [6.♗e2!? ♘f6 7.0-0 c5 8.b3 ♘c6 9.♗b2 ♖c8 10.♘bd2 ♗e7 11.dc5 ♗c5 12.♖c1 ♗e7! 13.♘c4 [redacted]

30.♔g1 ♗f2 31.♖f2 ♕h7 32.fe6 ♕h3 33.ef7 ♖d8 34.♖d2 ♕g3 35.♔f1 ♕h3 36.♔e2 ♕g2 37.♔d1 ♕g1 38.♔c2 ♖d2 39.♗d2 c6 40.♖f5 ♕a1 41.♗e3 b6 42.♗b6 ♕a2 43.♔d1

1-0

(276) **D22**

Palm H.(BRD/GER) 2535

Penrose J.(GB/E) 2710

X Olympiad 1989

1.d4 d5 2.c4 dc4 3.♘f3 a6 4.e3 e6 5.♗c4 c5 [redacted]

12...♗c5 [12...♗d6 13.g3 ♗e5 14.♗g5 h6 15.♗e3 b4 16.♘a4 ♗e4 17.♖ac1 ♕b7 18.♘c5 ♘c5 19.♖c5 ♗d4 20.♗a4! Gilman-Romanov, USSR Ch. Corr. 1966] **13.a3** [13.♗g5 0-0 14.♖ac1; 13.♗e3 0-0 14.f3 ♖fd8 15.♕f2 ♖ac8 16.g4 b4 17.♘ce2 ♕e5∓ Povah- Penrose, BPCF Jiubilee Tournament] **13...0-0 14.♗e3 ♖fd8 15.f3 ♘e5 16.♘c2 ♘fd7 17.♗a2 ♘b6 18.♗c5 ♕c5 19.♕e3 ♕c7 20.♘e1 ♘bc4 21.♕f2 ♘a3 22.♖ac1 ♖d1 23.♖d1 ♘ac4 24.b3 ♘a5 25.♕d4 h6 26.h3 ♖c8 27.♘e2 ♘ac6 28.♕e3 ♖d8 29.♖d8 ♕d8 30.♔f1 ♘b4 31.♗b1 ♕d1!**

20.♘b6 ab6 21.♘b4 ♗d7 22.♕d4 b5 23.♘a6! 1-0, Pyshkin-Shibaev, Corr. USSR] **6.♘a4 b5 7.cb6 ab6 8.b3 ♘c6!? 9.e4** [9.g3: A) 9...b5 10.♗g2!; B) 9...♗b4 10.♗d2 d3 11.♗g2±; C) 9...♗f5! 10.♗g2 (10.♘b2 ♘b4 11.♘d3 ♗d3 12.ed3 ♖c8∓) ♘b4∓; D) 9...♕d5 10.♘f3 ♗b4 11.♗d2 d3 12.♗g2 ♕e6 13.♗b4 ♘b4 14.♘d4!±] **9...♗b4!N 10.♗d2 d3 11.a3 ♕d4! 12.ab4 ♘b4!** [12...♕e4 13.♗e3 ♘b4 14.♘c3 (14.♔d2!?) ♕e3! (14...♘c2 15.♔d2 ♕c6 16.♖a8 ♕a8 17.♗d3+-) 15.fe3 ♖a1 16.♘b1 (16.♕a1 ♘c2 17.♔d1 ♘a1∓) d2 (16...♗f5! 17.♘f3 ♘f6 18.♘fd2 ♘g4 19.♕f3 ♘c2 20.♔d1 ♘ge3 21.♔c1 0-0∞) 17.♔d2 ♗f5 18.♕f3 ♗b1 19.♗b5±] **13.♗b4**

Lerner-A.Petrosian, USSR 1983] **8.♕c2 ♘bd7 9.♘ge2 c6 10.0-0** [10.0-0-0 ♕a5 11.♔b1 b5 12.♘g3 h6 13.h4 ♘b6 14.♗f6 ♗f6 15.♘f5 ♗f5 16.♗f5 ♘c4∞ Miles-Morovic, Tunis Itz 1985] **10...♘f8 11.♖ab1** [11.a3 a5 12.♗f6 ♗f6 13.b4 ♗g4 14.h3 ♗e2 15.♘e2± Cherepkov-Speelman, Leningrad 1984] **11...♘g6** [11...a5 12.a3 ♘e4 13.♗e7 ♕e7 14.b4 (14.♗e4?! de4 15.♘g3 f5∞) ♗f5 15.♗e4 de4 16.♘g3 ♗g6 17.♖fc1 ab4 18.ab4 ♘d7 19.♘ge2±; 11...a6 12.b4 ♗g4 13.♘a4 ♗e2 14.♗e2 ♘e4 15.♗e7 ♖e7 16.♘c5± Veingold-Nei, Tallinn 1983; 11...♗e6 12.b4 a6 13.♘a4 ♘6d7 14.♗e7 ♕e7 15.♘c5 Portisch- Yusupov, Bugojno 1986] **12.♗f6**

14.b4 ♘b4 15.♘f6 gf6 16.0-0 ♘c6 17.♖ab1 ♕c7 18.♗d5 ♗e6 19.♕e3 ♕e7 20.♕h6 ♔h8 21.♘h4 ♖g8 22.♖b7 ♕b7 23.♕f6 ♖g7 24.♗c6 ♕c6 25.♘f5 ♖ag8 26.♘g7 ♖g7 27.♕d8 ♖g8 28.♕f6 ♖g7 29.♕d8

1/2-1/2

(281) **D37**

Footner J.(GB/E) 2510

Mohrlok D.(GER/BRD) 2460

X Olympiad 1989

1.d4 d5 2.♘f3 e6 3.c4 ♘f6 4.♘c3 dc4 5.e4 ♗b4

[redacted]

0-0 6.♕c2 c5 7.dc5 ♘c6 8.a3 ♕a5 9.cd5 ed5 10.0-0-0 ♕c5 11.e3 ♗e6 12.♗f6 ♗f6 13.♘d5 ♕c2? [13...♕a5!?] **14.♔c2 ♗d5 15.♖d5 ♖fd8 16.♖d8 ♖d8 17.♗e2 ♔f8 18.♖d1 ♖d1 19.♗d1 ♔e7 20.♘d2 ♗e5 21.f4 ♗b8 22.♗f3 ♘d8 23.g3 b6 24.♗d5 ♘e6 25.♗e6 ♔e6 26.♔d3 f6 27.♘f3 g6 28.e4 a6 29.a4 h5 30.♔c4 ♗c7 31.b3!**

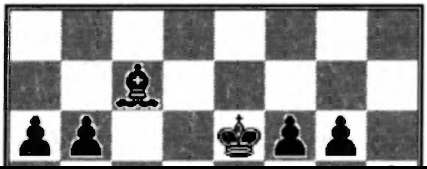

[redacted]

Keres-Tal, Zurich 1959] **8.ed4 ♗e7 9.0-0 0-0 10.♖e1 ♗f6 11.♗e4 ♕d6 12.♗g5** [12.♘b5 ♕b8 13.g3 ♗d7 14.♘c3 ♘ce7 15.♗d5 ♘d5 16.♘d5 ed5= Belyavsky-Portisch, Reggio Emilia 1986/87] **12...♗g5 13.♘g5**± [Gheorghiu- Petursson, Lone Pine 1979] **13...h6 14.♘f3 ♘c3 15.bc3 ♗d7 16.♖b1 b6 17.♗c2 ♖ac8 18.♕d3 f5 19.c4 ♖c7 20.♗b3 ♗c8 21.♕c3 ♕b4 22.♕e3 ♔h7 23.♕f4 ♖b7 24.h4 ♖d8 25.♕e3 ♖c7 26.♖bd1 ♖cd7 27.d5**

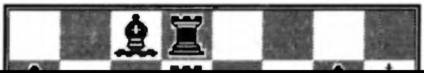

[redacted]

11.bc3 b6 12.♕e2 ♗b7 13.♖e1 ♖c8 14.♕e4 g6 15.♗h6 ♘a5 16.♕e2 ♗f3 17.♕f3 ♖c3 18.♗f8 ♗f8 19.♕e4 ♘b3 20.♖ad1 ♘d4 21.♗a6 ♗g7 22.♖e3 ♖c5 23.♖ed3 ♖d5 24.a4 h5 25.♗c4 ♖d6 26.♔h1 ♕d7

1/2-1/2

(285) **D44**

Panman (NL)

Noomen J.(NL)

Corr. 1989/90

6.♗d3 [6.b3 ♘e4 7.♘e4 de4 8.♘d2 f5 9.f3 ef3 10.♘f3 0-0 11.♗d3 ♘d7 12.0-0 c5 13.♗b2 ♗f6 14.♕c2 g6 15.♖ae1± Panno-Aloni, Amsterdam Ol 1954] **6...dc4 7.♗c4 b5 8.♗d3 b4** [8...a6 9.e4 ♗b7 (9...c5 10.dc5 ♗c5 11.0-0 ♗b7 12.♗g5 ♘bd7 13.♕e2 h6 14.♗h4 0-0 15.e5 g5 16.♘g5! hg5 17.ef6±) 10.e5 ♘d5 11.♘e4 h6 12.0-0 ♘d7 13.♕e2± Osnos- Kovacs, Budapest 1965] **9.♘a4 ♗a6 10.♘e5** [10.0-0 0-0 11.♘e5 ♗d3 12.♘d3 ♘bd7 13.♗d2 a5 14.♖c1 ♖c8 15.f3 ♘b6 16.♘e5± Euwe-Szabo, Amsterdam 1950] **10...♕a5 11.b3 0-0 12.0-0 ♘fd7 13.♘c4** [13.♗a6 ♕a6 14.♘d3 ♕b5 15.♕c2±] **13...♕c7 14.♗b2 ♘f6 15.♘c5 ♗b5**

[redacted]

Smyslov, Hastings 1981/82; 6.♕c2 ♗d6 (6...a6 7.e4 de4 8.♘e4 ♘e4 9.♕e4 ♗b4 10.♗d2 ♗d2 11.♘d2± Danner-Velikov, Albena 1983) 7.b3 (7.♗d2 0-0 8.h3 a6 9.0-0-0 b5 10.c5 ♗c7 11.g4 b4∞ Djuric-Petursson, Ljubljana 1981) 0-0 8.♗e2 dc4 (8...a6 9.0-0 e5 10.cd5 cd5 11.de5 ♘e5 12.♗b2 ♗e6 13.♖ac1 ♖c8 14.♕b1± Portisch- Kasparov, Dubai Ol 1986) 9.bc4 e5 10.0-0 ♖e8 11.♗b2 e4 (11...ed4 12.ed4 ♘f8 13.♗d3 ♗g4 14.♘e5 ♗e5 15.de5 ♘6d7∞ Drasko- Sveshnikov, Sarajevo 1983) 12.♘d2 ♕e7 13.♖fe1 (13.♖ad1 ♘f8 14.c5 ♗c7 15.♘c4 ♘g6∞ Kuzmin-Tatai, Dortmund 1981) ♘f8 14.f3 ef3 15.♗f3 ♘g4 16.♘f1 ♕h4 17.g3 ♕g5 18.♘e4 ♕g6∞

16...♔f8 17.b3!N [Quist] **17...♖b8** [17...♔e7?! 18.a4 ♕d5 19.0-0± ♖hc8 (19...♖hb8!) 20.b4 ♘e4 21.b5 ♖ab8?! (21...♖c4 22.b6! ♘d2 23.♕d2 ♖ca4 24.♖a4 ♖a4 25.♖b1 ♕b5 26.♕c1! ♖b4 27.♕a3+-; 21...♘c3!±) 22.♗b4 ♔f6 (22...♔e8 23.♕g4+-) 23.♕f3 ♔g6 24.♕g4 ♔f6 25.♖ae1! ♘d6 (25...♘c3 26.♕f4 ♔g6 27.♖e5+-) 26.f4! 1-0 Timman-Nogueiras, Luzern 1989 26... ♔c7 27.f5+-; 26.♕f4?! ♘f5 27.h4 h6! Timman; 17...♘d5 18.a4 ♕d3∞ Timman] **18.b4! ♘d5 19.a4 ♕d3 20.b5 ♕e4** [20...♘c3 21.♗c3 ♕c3 22.♔f1 ♔e7 23.h4 △ 23.♖h3±] **21.♔f1 d3 22.h4 ♔e7 23.♖h3 ♖hd8** [23...♖hc8 24.♕f3 ♕e5 25.♖a3±] **24.♖g3 ♘f6**

[redacted]

h6 6.♗h4 0-0 7.e3 b6 8.♗e2 ♗b7 9.♗f6 ♗f6 10.cd5 ed5 11.b4 c6 [11...c5 12.bc5 bc5 13.♖b1 ♕a5 14.♕d2 cd4 15.♘d4 ♗d4 16.ed4: A) 16...♗a6!? ∆ ♘c6, ♕d8-f6 d4 17.♘b5 ♕d8 18.0-0 ♘c6 (18...♘d7?! 19.♖fc1 ♘f6 20.f3! ♖e8 21.a4! Vaganian-Geller, New York 1990) 19.♖fd1 ♕f6 20.♗f3 ♖ab8 21.a4 ♖fd8= Yusupov-Beliavski, Linares 1988; B) 16...♗c6 17.♘b5 ♕d8 18.0-0 ♘d7 (18...a6?! 19.♘a3! ∆ ♘c2-b4 Kasparov-Karpov, Moscow 1985) 19.♖fc1 ♗b5 20.♖b5 ♘f6 21.f3! ♕e7 22.♔f2± Vaganian-Gomez Esteban, Haifa 1989] **12.0-0 ♕d6** [12...♘d7? 13.♕b3 ♖e8 14.♖ad1 a6 15.a4 ♘f8 16.a5 ba5 17.ba5 ♖b8 18.♘a4 ♘e6 19.♕c3±

[redacted]

(290) **D58**

Hendriks R.(NL) 2475

Polaczek R.(B) 2395

IV European Team Ch. 1989

1.d4 d5 2.c4 e6 3.♘c3 ♗e7 4.♘f3 ♘f6 5.♗g5 h6 6.♗h4 0-0 7.e3 b6 8.♕c2 ♗b7 9.♗f6 ♗f6 10.cd5 ed5 11.0-0-0 c5 12.dc5 [12.h4 ♘c6 13.g4 cd4 14.ed4 g6 15.g5 hg5 16.hg5 ♗g5□ 17.♔b1 ♔g7! 18.a3 ♗f6 19.♖g1 ♖h8∞ Tisdall-Olafsson H., Espoo 1989] **12...bc5 13.♘d5 ♗d5 14.♗c4 ♘d7 15.♖d5 ♕e7!?N** [15...♖b8 16.b3 ♕e7 (16...♕c7 17.♔d1 ♖fc8 18.♘d2! ♘b6 19.♖d3± Kasparov)

[redacted]

♕a5 14.♘d2 ♗b4 15.♘c3 ♗b7 16.0-0± Hort-Rossetto, Skopje Ol 1972] **9.♗c4 ♘d5** [9...b5 10.♗d3 a6 11.e4±] **10.♗e7** [10.h4 f6 11.♗f4 ♘f4 12.ef4 ♘b6 13.♗b3 ♘d5∞ Eingorn-Morovic, Bor 1985] **10...♕e7 11.0-0** [11.♘e4 ♘5f6 12.♘f6 ♕f6 13.0-0 c5 14.dc5 ♘c5 15.b4± Schmidt-Prandstetter, Prague 1985] **11...♘c3** [11...♖d8 12.♕c2 ♘c3 13.♕c3 b6 14.b4 ♗b7 15.♗e2 ♖dc8 16.♕b2± Karpov-Andersson, USSR-World 1984] **12.♖c3 e5 13.♕c2** [13.♗b3 ed4 14.ed4 ♘f6 15.♖e1 ♕d6 16.h3 ♗d7 17.♖ce3 ♘d5= Ubilava-Kharitonov, USSR 1986] **13...ed4 14.ed4 ♘b6 15.♖e3** [15.♗b3 ♗e6 16.♖e1 ♗b3 17.♖b3 ♕d6= Haik-Toth, Biel II 1986]

[redacted]

28.♗b7 ♖c5 29.♕c3 ♕c3 30.♖c3 ♖d8 31.♗a6 b5 32.a4 ba4 33.♗c4 ♔f8 34.♗d3

1-0

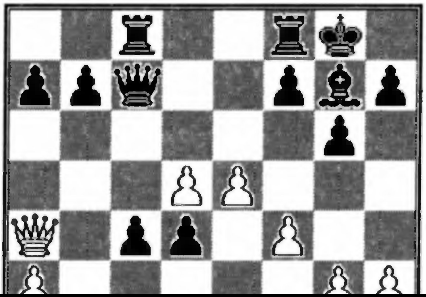

[redacted]

30.♖e4 c2 31.♔c2 ♖a2 32.♔c1 ♖a1 33.♔d2 ♗c3 34.♔e2 ♖a2 35.♔d1 ♗d2 36.♘e5 ♔g7 37.♔e2 ♗b4 38.♔d3 ♖d2 39.♔c4 ♘d6

0-1

(294) **D82**

Mc Leod D.M.(CA) 2480

Benagoudjil

XI Olympiad Prel. 1990

1.d4 ♘f6 2.c4 g6 3.♘c3 d5 4.♗f4 ♗g7 5.♖c1 c6 [5...dc4 6.e4!? c5 7.dc5 ♕a5 8.♗c4 0-0 9.e5

[redacted]

(295) **D84**

Mulder/Wiersma T.(NL) 2565

Hollis A.S.(GB/E) 2595

X Olympiad Final 1989

1.d4 ♘f6 2.c4 g6 3.♘c3 d5 4.♗f4 ♗g7 5.e3 0-0 6.cd5 ♘d5 7.♘d5 ♕d5 8.♗c7 ♘a6 [8...♗f5?! 9.♘e2 ♖c8 10.♘c3 ♕c6 11.♗g3 ♘a6 12.a3 e5 13.♗e5! ♗e5 14.de5 ♖d8 15.♕a4! ♕b6 16.♕b5 ♕c7 17.♗e2 ♘c5 18.0-0 a6 19.♕b4 ♕e5 20.♖ad1 ♗c2 21.♖d4± Maksimenko-Serebro, USSR 1989; 8...♘c6 9.♘e2 e5 10.de5 ♕b5 11.♕b3 ♕b3 12.ab3 ♘e5 13.♘d4 ♗d7 14.♗e5 ♗e5± Lputjan-Ceskovskij,

[redacted]

25... ♔h7 26.♘b3 ♖d8 27.♘d2 ♗g7 28.♗g7 ♖g7 29.♖g2 ♔h6 30.♔h2 ♗b7 31.♖c5 ♖dd7 32.b4 f4 33.♖e5 fe3 34.♖e6 ♔h5 35.♖e3 ♖d4 36.♘e4 ♗e4 37.♖e4 ♖e4 38.fe4 ♖e7 39.♖e2

1/2-1/2

(296) **D85**

Sjodin B.(SF)

Hjelm N.(SF)

Corr. 1990

1.d4 ♘f6 2.♘f3 g6 3.c4 ♗g7 4.♘c3 d5 5.cd5 [redacted]

(297) **D85**

Sande O.(N) 2500

Hollis A.S.(GB) 2595

X Olympiad Final 1989

1.d4 ♘f6 2.c4 g6 3.♘c3 d5 4.cd5 ♘d5 5.e4 ♘c3 6.bc3 ♗g7 7.♘f3 0-0 8.♗e3 c5 9.♖c1 ♕a5 10.♕d2 cd4 [10...e6 11.d5 (11.h4!?; 11.♗h6! Zajcev ♘c6 12.h4 cd4 13.♗g7 ♔g7 14.cd4 ♕d2 15.♔d2 ♖d8 16.♔e3± Karpov-Kasparov, New York/Lyon M/15 1990) ed5 12.ed5 ♖e8 13.♗e2 (13.c4 ♕a3 14.♗d3 ♗g4 15.♘g5 h6 16.♘e4 ♘d7 17.0-0 ♗f5∞) ♗f5 14.0-0 ♘d7= Karpov-Kasparov, [redacted]

♖h4 54.♔c3 ♔g6 55.♗c2 ♔h5 56.♗d1 ♖f4

0-1

(298) **D85**

San Marco B.(F) 2260

Glusjakov V.I.(US)

WT/M/GT/228 1990

1.d4 ♘f6 2.c4 g6 3.♘c3 ♗g7 4.♘f3 d5 5.cd5 ♘d5 6.e4 ♘c3 7.bc3 c5 8.♖b1 0-0 9.♗e2 b6 10.0-0 ♗b7 11.♕d3 cd4 12.cd4 ♘d7 13.♗a3 ♖e8 14.♖fd1 [14.e5 ♗d5=] **14...♖c8** [14...♘f6 15.d5 (15.♘d2 ∆ ♗f3-♘c4-♘e3) e6∞] **15.♕e3 a6** [redacted]

♘c3 6.bc3 ♗g7 7.♗c4 0-0 8.♗e3 ♘c6 9.♕d2 ♘a5 [9...e5!? 10.d5 ♘a5 11.♗d3 (11.♗e2 b6 ∆ f5) c6 A) 12.c4 b5 13.♗c5 bc4!? (13...♖e8 14.♗b4 ♘c4 15.♗c4 bc4 16.d6 ♗e6 ∆ ♕d7 ∓) 14.♗f8 ♗f8 15.♗c2□ ♖b8 16.♘e2 ♗b4 17.♘c3 cd5 18.ed5 ♕h4! ∆ 19.a3 ♘b3! 20.♗b3 ♗c3 21.♕c3 ♕e4 22.♕e3 ♕g2 ∓ P. Wolff; B) 12.♗c5 ♖e8 (12...cd5!? 13.♗f8 ♔f8=∞) 13.c4 b6= Ftacnik] **10.♗d3** [10.♗e2 c5 11.♖d1 cd4 12.cd4= Ftacnik] **10...c5 11.♘e2 b6 12.♗h6** [12.♗g5 ♗b7 13.♖d1 ♕d6 14.d5 e6! 15.c4 ♗a6 16.♕c2 ed5 17.ed5 ♕d7 18.0-0 ♖ae8 19.♘g3 ♘b7 20.♗d2∞] **12...cd4 13.cd4 ♗d4 14.♖d1 ♗g7 15.h4 e5 16.♗g7 ♔g7 17.h5 ♕e7 18.♘c3** [redacted]

Kneipp. Corr. 1987/91] **12...♕a5** [12...a6!? 13.f4 b5 14.♗d3 f5! 15.♘g3 e6 16.d5!? fe4! 17.♘e4 ♖d5 18.♗c5 ♕d7∞] **13.♖fd1** [13.♕b2 ♕b6 14.♕a3 cd4 15.cd4 ♘d4 16.♘d4 ♗d4 17.♕c7 ♗e6 18.♖b1 ♖e8! 19.♕a3 ♗e3! 20.♖b6 ♗b6 21.♗d5 ♗d5 22.ed5 ♖e2=∞] **13...e6 14.♗g5 ♖e8 15.♕e3 b5 16.♗b3 c4 17.♗c2 ♗b7 18.e5 ♘e7 19.♗e7 ♖e7 20.♗e4 ♗d5 21.♖b1 ♖d8 22.♖b2 ♗e5**

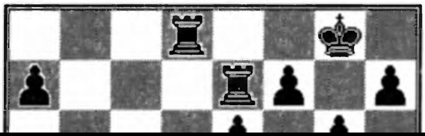

35.d6 ♖cc2 36.d7 ♖g2 37.♖f8+-] **35.h3 ♖d5 36.♖a6 ♖b4 37.a3 ♖b3 38.♖a4 ♔h5! 39.♖f7 ♖d1 40.♔h2 g5 41.♖aa7 ♖bb1 42.♖h7 ♔g6 43.♖hg7 ♔f5 44.♖af7 ♔e4 45.♖e7 ♔d3 46.♖d7 ♔c2 47.♖d1 ♔d1! 48.♖g5 c4 49.♖d5 ♔c2 50.g4!? c3 51.g5 ♖b2**

Pouliot J.

0-1

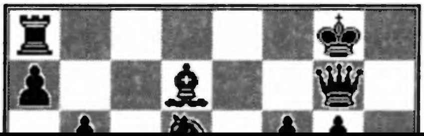

[redacted]

(303) **D89**
Polaczek R.(B) 2395
Esnaola L.B.(E) 2215
Match Belgium-Spain 1990

1.d4 ♘f6 2.c4 g6 3.♘c3 d5 4.cd5 ♘d5 5.e4 ♘c3 6.bc3 ♗g7 7.♗c4 c5 8.♘e2 ♘c6 9.♗e3 0-0 10.0-0 ♗g4 11.f3 ♘a5 12.♗d3 cd4 13.cd4 ♗e6 14.♕a4 a6 15.d5 b5□ [15...♗a1? 16.♖a1 b5 17.♕d4] **16.♕b4 ♗a1** [16...♘c6!?∞ Browne-Nickoloff, New York 1988] **17.♖a1 f6** [17...♗d7 18.♕d4 f6 19.e5: A) 19...fe5 20.♕e5 ♕b8 21.♕e7 ♖e8 22.♕c5 ♘b7 23.♕c1 ♘d6 24.♘g3 ♗f5 25.♕d2

[redacted]

♗b3 27.♗e7 ♖f7 28.cd7 ♖e7 29.ab3 ♖d7 30.♖a6= [Bareev] **30...♔g7 31.♗c4 ♖d2 32.♖a7 ♔h6 33.h4 ♖bd8 34.♔g1 ♖b2 35.♗d5 ♖c8 36.♗c4 ♖d8**

Delubie J.
1/2-1/2

(304) **D89**
Kaukonen K.(SF) 2375
Laurencena A.(AR) 2430
XI Olympiad Prel. 1990

[redacted]

E

- 1.d4 ♘f6 2.c4 e6

- 1.d4 ♘f6 2.c4 g6 3... d5

Partite/Games

(305) **E00**

Koskinen O.(SF) 2420

Webb S.(GB/E) 2625

X Olympiad 1989

1.d4 ♘f6 2.c4 e6 3.g3 ♗b4 4.♗d2 [4.♘d2 c5!? 5.♘gf3: A) 5...♘c6!? 6.a3 ♗d2 7.♕d2 cd4 8.♘d4 ♘a5!? 9.e3 d5 10.cd5 ♕d5 11.f3 0-0 12.b4 e5 13.ba5 ed4 14.♗g2 de3 15.♕d5 ♘d5 16.f4 ♖d8 17.0-0 ♗f5 18.♖e1 1/2-1/2 Fedorowicz-Short, Dortmund 1986; B) 5...cd4 6.♘d4 ♕b6!? 7.a3?! ♗d2! 8.♕d2 ♘c6 9.e3 0-0 10.b4 ♘d4 11.♕d4 ♕c6 12.♖g1 d6 13.♗g2 ♕c7 14.c5! dc5?! (14...♖d8!

[redacted]

[9...♘e4 10.♗e1 f5 11.b4 g5 12.♘e5 ♗f6 13.♘d7 ♗d7 14.a4 a6 15.c5± Reinhardt-Espinosa, Argentina 1959] **10.a4 ♗a6 11.b3 ♘e4 12.♗f4 g5!** [12...♖c8 13.♘bd2 ♘d2 14.♖d2 g5 15.♗e3 f5 16.♖dd1 ♗f6 17.♖ac1 h6 18.♕d2 ♗g7 19.h4 f4 20.gf4 g4 21.♘e5 ♘c5 22.de5 ♕h4 23.cd5± Polugajevski-Korchnoj, Evian M 1977] **13.♗c1 f5 14.♘bd2 g4 15.♘e1 c5 16.♘e4 fe4 17.♗b2 cd4 18.♗d4 ♘f6 19.♕d2 ♕e8 20.cd5 ed5 21.♖ac1 ♕h5 22.♗f1 ♗d6 23.♘g2 ♗b7 24.♘f4 ♕f5 25.♗g2 ♖ae8 26.a5 ♘d7 27.♗e3 ♘c5 28.♕a2 ♘e6 29.♘e6 ♖e6 30.♖c2 ♗e5 31.b4 d4**

29.♔f2 b4 30.ab4 cb4 31.cb4 c3 32.f5 c2 33.♖c1 ♖d6 34.g4 ♖e5!

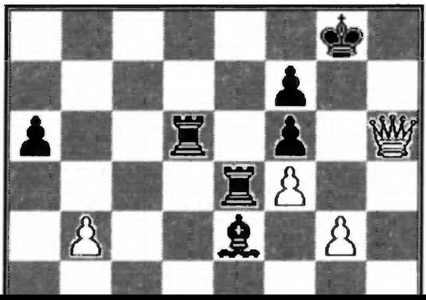

33.♕d5 ♕b2 34.♖c4 ♖f2 35.♖c8 ♔h7 36.♕e4 g6!-+] **29...♗d5 30.♗d5 ♘d5 31.♕d5 ♖e2 32.♗d6 cd6 33.♕b7 c3! 34.bc3 bc3 35.♕c8 ♔h7 36.♕f5 g6 37.♕f3 ♖d2 38.♖e1 c2 39.h5 ♕d5 40.hg6 ♔g6**

Yim T.

0-1

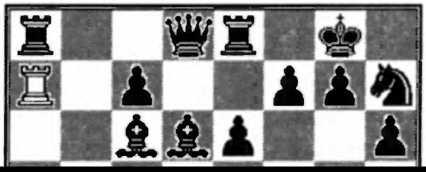

[redacted]

[5...♘e4 6.♘e4 ♗e4 7.♗f4 ♗e7 8.e3 0-0 9.♗d3 ♗d3 10.♕d3 d6 11.e4 ♘d7 12.0-0 ♖c8 13.♖fd1 d5!? 14.cd5 ed5 15.e5 ♖e8! ∆ ♘f8-e6 Krasenkov] **6.cd5 ♘d5** [6...ed5 7.♕a4 c6 8.g3 ♗d6 9.♗g2 0-0 10.0-0 ♘bd7 11.♗f4 ♕e7 12.♗d6 ♕d6 13.♕b4 ♕b8 14.♖ac1 ♖e8 15.e3 c5 16.♕a4 ♕d6= Halifman-Rozentalis, USSR Ch. 1990] **7.♕c2** [7.♗d2 ♘d7 8.♕c2 ♗e7 9.e4 ♘c3 10.♗c3 0-0 11.♖d1 ♕c8 12.♗d3 ♖d8!? 13.0-0 c5 14.d5! c4 15.♗e2 ed5 16.ed5 ♗f6 17.♘d4!? ♗d5!□ 18.♘f5 ♗e6 19.♗f6 ♗f5 20.♕f5 ♘f6 21.♖d8 ♕d8 22.♗c4± Miles-Polugaevskij, Biel 1990; 7.e3 ♗e7 8.♗b5 c6 9.♗d3 0-0 10.♕c2 h6 11.e4 ♘c3 12.bc3 c5 13.0-0 ♕c8 [redacted]

♗b4 6.♕b3 [6.♕a4 c5 7.a3 ♗d2 8.♗d2 cd4 9.♗g2 (9.♘d4 ♗b7 10.f3 0-0 11.♗g2 ♘c6=) ♗b7 10.0-0 ♗c6 11.♕d1 ♗f3 12.♗f3 ♘c6 13.♗f4 0-0 Seirawan-Timman, London 1982] **6...c5** [6...♕e7 7.♗g2 ♗b7 8.0-0 ♗d2 (8...0-0 9.♘b1!) 9.♗d2 0-0 10.♖ad1 d6 11.♗c1 ♘bd7± Alexandria-Ciburdanidze, 1981] **7.a3 ♗d2 8.♗d2 ♘c6 9.♗g2** [9.d5 ♘a5 10.♗a5 ba5 ∆ ♖b8-♕b6 → ≤] **9...cd4 10.♕a4 ♕c8 11.0-0 ♗b7!** [11...0-0 12.b4 ♗b7 13.b5 ♘e7 14.♘d4 ♗g2 15.♔g2 ♕c5 16.♘f3 ♖fc8 17.♖ac1 ♘g6 18.♗e3 ♕f5 19.♖fd1 ♘e5± Tukmakov-Balashov, USSR Ch. 1983] **12.b4 ♘e4 13.♗f4 0-0 14.♕d1** [14.♕c2 f5 15.♖fd1 d6∓] **14...♘c3 15.♕d3** [15.♕c2 e5! [redacted]

Be7 6.Nc3 0-0 7.Qc2 c5 8.d5 ed5 9.Ng5 g6 10.Qd1 Bc6!? [10...d6 11.cd5 Na6 12.0-0 Nd7 13.Nf3 Nc7 14.e4 b5 15.Bf4] **11.cd5 Nd5 12.Nd5 Bg5 13.Bg5?!** [13.h4 Bf6] **13...Qg5 14.f4!? Qd8 15.Qd3 Bd5 16.Qd5 Nc6 17.Rd1 Re8 18.Qd7 Nd4 19.Qd8 Rad8 20.e4 f6 21.Rd2 Rd6 22.Kf2 Kf8 23.Rhd1 a5 24.h4 h6 25.a3 a4 26.Rc1! Red8 27.Re1!**

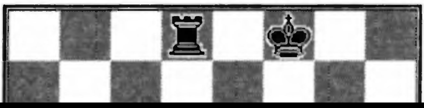

[redacted]

Bg2 12.Ng2 Nd7 13.Qb3! Rf7 14.Rfd1 Qe8 15.c5 bc5 16.Qe6 Bf6 17.Qe8 Re8 18.dc5 Nc5 19.Rc2± Nikolic-Van der Wiel, Novi Sad Ol 1990; 7.Re1 d5 8.cd5 ed5 9.Nc3 Na6 10.Bf4 Qc8 11.Rc1 Rd8 12.Ne5 c5 13.dc5 bc5 14.e4 Ne4 15.Ne4 de4 16.Qb3 Bd5 17.Qe3 f6 18.Nc4 f5 19.f3 Bf6 20.Be5 Be5 21.Ne5 Re8 22.Qf4 ef3 23.Bf3 Bf3 24.Nf3 Qb7 25.Qf5± Ehlvest-Wojtkiewicz, Haninge 1990] **7...ed5 8.Nh4 c6 9.cd5 Nd5** [9...cd5 10.Nc3 Na6 (10...g6 11.Nd5 Nd5 12.Bd5 Bd5 13.Qd5 ∆ Nf3) 11.Nf5 Nc7 12.Bf4 d6 13.Re1 Re8 14.Rc1!± Lputjan-Dzindzichashvili, Manila Itz 1990] **10.Nf5 Nf6** [10...Nc7 11.Nc3 (11.e4 d5 12.Re1!? de4!

[redacted]

21... ♖e8 22.♖e8 ♔g7 23.♖g8 ♔f6 24.♖e1

1-0

(313) **E20**

De Jansa (P)

Weyns D.(B) 2405

IX Olympiad Prel. 1990

1.d4 ♘f6 2.c4 e6 3.♘c3 ♗b4 4.g3 c5 5.a3!?N [5.d5; 5.dc5; 5.♘f3! 0-0 6.♗g2 cd4 7.♘d4 d5 8.♕b3 ♗c3 9.♕c3 e5 10.♘b3 d4 (10...♘c6=) 11.♕a5 ♕e7= (11...♕e8=)] **5...♗c3?!** [5...♗a5!? △ 6.dc5 ♗c3 [redacted]

13...d6=] **13.♗e3 ♕a5 14.0-0 ♕e5 15.♘b5 a6 16.♘a7!** [16.♗d4 ♕b8 17.♘a3 ♘e5! 18.c5 ♘g4=] **16...♗c5 17.♗d4!** [17.♗c5? ♕c5 18.♘c8 ♖fc8! 19.♗b7 ♖ab8 20.♖ab1 ♖c7-+] **17...♗d4 18.cd4 ♕d4 19.♘c8 ♖fc8 20.♗b7!** [20.♖fd1 ♕c4 21.♗b7 ♖ab8 22.♕c4 ♖c4 23.♗a6 ♖a4=] **20...♖cb8 21.♖fd1 ♕c5!** [21...♕a7 22.♖d7; 21...♕e5 22.♕b6!±] **22.♗a8** [22.♖d7? ♖a7! 23.♖ad1 ♘f8] **22...♖b3 23.ab3 ♕c8 24.♗g2 h6** [24...♘e5 25.♖d6 ♘c6 26.♗c6 dc6 27.♖a6+- (27.♖ad1+-)] **25.♖d6 ♕b8 26.♖d7 ♕b3 27.♖c1 ♕a3** [27...♘e5 28.♖d8 ♔h7 29.c5 ♕b2 30.♖dd1 ♕e2 31.c6 ♘c6 32.♗c6+-] **28.♖b1 ♘e5** [28...♕c5 29.♖b8 ♔h7 [redacted]

10.♘e2 g5 11.♗g3 e4 12.♗c2 ♘bd7 13.h4 ♖g8 14.hg5 hg5 15.♕b1 b6?! [15...♔d8] **16.♕b5!?** [16.a4 ♗a6! 17.a5 ba5! (17...♗c4? 18.ab6 ♘b6 19.♕b6!) 18.♗a4?! ♗c4! 19.♕b7 ♖d8 (19...♗d5 20.♗c6 ♗c6 21.♕c6∞) 20.♕a7 ♔f8 21.♕a5 ♔g7∓] **16...♗b7 17.a4 a6** [17...♔d8 18.a5 a6 19.♕b3 b5 20.cb5 ♗d5 21.c4+-] **18.♕b3 a5 19.♕b5! ♗a6** [19...♔d8 20.♖b1 ♔c7 21.♘d4! cd4 22.c5→] **20.♕c6 ♖c8 21.♗d6!** [21.♕d6 ♕d6 22.♗d6 ♗c4∓] **21...♕d8** [21...♖c6 22.♗e7 ♗c8 23.♗f6 ♘f6 24.♖h6±] **22.0-0-0!!**

12.♗c2 0-0 13.♗h4 ♘c3 14.♘c3 ♕c3 15.♖c1 Rajkovic- Stoica, Sofia 1986] **5.♗h4 c5 6.d5 b5** [6...♗c3 7.bc3 d6 8.e3 ♕e7!? 9.♘e2!? ♘bd7 10.♗g3 ed5?! 11.cd5 ♘e4 12.c4 0-0 13.♖c1 ♘df6 14.♘c3 ♘c3 15.♖c3 ♘e4 16.♖b3 b6=] **7.e3 g5 8.♗g3 ♘e4 9.de6 ♘c3 10.ef7 ♔f7 11.♕f3 ♕f6 12.♕a8 ♘c6 13.a3 ♗a6**

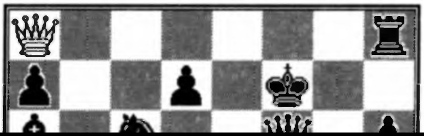

[redacted]

26.♕c5∞; 20...♕e8 21.♕c5 ♔b7 22.♗d6 ♗g4!? 23.♗c7! (23.♘d4 ♖g6) ♖a6 (23...♘a4 24.♗a4 ♕a4 25.0-0) 24.♘d4 ♘a4 25.♗a4 ♕a4 26.0-0 ♔a8 27.d6 ♗d7 28.♕e5∞; 20...♗d7 21.♕c5 ♔b7 22.♗d6 ♕e8 23.0-0!? ♕c8 (23...♖c8 24.♕d4 ♖c4 25.♕f6 ♖g6!) 24.♖b1! ♕c5 25.♗c5 ♖a6 26.♗d4] **21.♕c5 ♔d7** [21...♔b7 22.♗d6 ♕d7 23.♘d4∞] **22.♕b5** [22.♕c6 ♔d8 23.♗d6 (23.♖h6? ♘bd5!) ♕d7 24.♕c5 (24.♗c7 ♕c7 25.♕f6 ♕e7) ♘a4 25.♗a4 ♕d6] **22...♔d8** [22...♔c7? 23.c5] **23.♘d4 ♘a8** [23...♕d7 24.♖h6 ♖g6 25.♖h8 ♖g8 26.♖g8!? (26.♖h6=) ♘g8 27.♘c6 ♔e8 28.♗e4 ♘f6 29.♗d3 (29.♗f3 g4): A) 29...♘a8 30.e4 ♘c7 31.♕b8 ♖c6! (31...♖a8 32.♕b6 △

c5 6.d5 b5!? 7.e3! [7.de6 fe6 8.cb5 d5 9.e3 0-0 10.♘f3 a6 11.ba6 ♗a6∞] **7...♗b7 8.de6 fe6 9.cb5 0-0 10.♘f3 ♕a5 11.♗f6 ♖f6 12.♕c1** [12.♕d2 a6 13.ba6 ♗f3 14.gf3 ♘c6 15.♗e2 d5 16.a3 d4!⇆] **12...a6 13.ba6 ♗a6!N** [13...♘a6=∞] **14.a3 ♗f1 15.♔f1 ♗c3 16.♕c3 ♕b5 17.♔g1 ♘c6 18.h4 ♖a4 19.♖h3 ♖c4** [19...♖g4 △ ♖fg6] **20.♕d2 d5 21.♖c1 ♖f7!** [21...♘a5 22.♖c3! △ ♘e5] **22.♖c3 ♖e7 23.♖g3 ♖c3 24.♕c3 e5** [24...♖b7? 25.♔h2 ♕b2 26.♖g7±] **25.♕d2! d4!** [25...♕c4 26.♖g6 ♖c7 27.♖c6!] **26.ed4 cd4 27.♖g6** [27.♕h6 d3 28.♖g6∞] **27...d3 28.♕h6 ♘d4!**

[redacted]

43.♕e5 ♕d2? 44.♕f5 ♔e7 45.♕e5 ♔d7? (45...♔d8 46.♕d6=) 46.♕g7 ♔c6 47.♔g2 d3 48.h5 ♕e2 49.h6 d2 50.♕c3 ∆ 50... ♔b6 51.♕b3 ♔c6 52.h7 d1=♕ 53.♕d1 ♕d1 54.h8=♕+-] **43.♕e5 d3 44.♕h5**

Bryson D.

1/2-1/2

(319) **E32**

Jezek J.(CS) 2470

Krecmer M.(CS) 2415

CS Ch. 1989/90

[redacted]

13.♕c2 ♗g4 14.f3 ♗h5 15.0-0 ♗g6 16.♘c3 ♗d3 17.♕d3 ♘g6 18.♗f6 ♕f6 19.f4!± Sokolov- Wilder, Haninge 1989] **10...ed4** [10...♖e8 11.♗e2 ♕e7 12.0-0 ♘f8 13.♖fe1= Larsen-Ree, Beverwijk 1967] **11.♕d4 ♕e7 12.♗e2 b6 13.b4 ♗b7 14.0-0 a5 15.♘d2 ♕e6 16.f3 ab4 17.ab4 d5 18.c5 bc5 19.bc5 ♗a6 20.♖a6 ♖a6 21.♗a6 ♕a6 22.e4 ♕c6 23.e5 ♘h7 24.f4 ♖a8 25.♖c1**

[redacted]

11.ed4 0-0 12.f3! h6 13.♗f4 ♖e8 14.♕d2± Sokolov-Inkiov, Saltsjobaden 1987/88] **8.♘e2** [8.e4 0-0 9.♘e2 e5 10.d5 ♘a5 11.♘g3 b6 12.0-0 ♖e8 13.♖a2 ♘d7 14.♘f5 ♘f8 15.♘e3 ♘g6 16.g3 ♗h3 17.♖e1 ♖b8 18.f3 h5 19.♖f2 ♖b7 20.♔h1 ♕f6 21.♗d2 h4 22.♖g1 ♗c8 23.♗c2± Keene-Ardiansyah, Jakarta 1979] **8...e5 9.0-0 h6** [9...e4 10.♗b1 0-0 (10...♗f5 11.♘g3 ♗g6 12.f4 ef3 13.♕f3 0-0 14.♘f5 ♖e8 1/2-1/2 Trapl-Spiridonov, Decin 1975) 11.♘g3 ♖e8 12.f3 ef3 13.♕f3 (13.gf3 ♘a5 14.♗d3 d5 15.cd5 cd4 16.ed4 ♘d5!∞) ♕e7 14.e4 cd4 15.♗g5 ♘e5 16.♕d1 dc3 17.♗f6 gf6 18.♕c1 ♔h8∞ Szabo-Teschner, Helsinki Ol 1952] **10.d5**

♘c6 6.a3 ♗c3 7.bc3 e5 8.♘e2 0-0 9.0-0 d6 10.e4 ed4 11.cd4 cd4 12.♗g5 ♕e7 13.f4 ♗g4 14.♖a2 b6 15.♕e1 h6 16.♗h4 ♗e2 17.♖e2 ♖fe8 18.♕g3 ♕e6 19.e5 de5 20.♗f6 ♕f6 21.fe5 ♕g5 22.♕f3 ♘e7 23.g3 h5 24.h4 ♕h6 25.♕f7 ♔h8 26.e6

1-0

(322) **E41**

Svensson J.(S)

[redacted]

Vrbas 1982] **10...h6 11.g3 g5 12.♘g2 ♗h3 13.0-0** [13.♘e3 ♕d7 14.f3 0-0-0 15.♖b1 ♔b8 16.♖b2 h5! 17.♖f2! ♖df8 18.♖g1 ♘h7 19.g4 ♘g6 20.♖g3 ♘f4 21.♘f5 hg4 22.fg4 ♘f6 23.♗c2 ♖h7 24.♗e3 ♖fh8 25.♕d2 ♖h4!∓ Huebner-Timman, Tilburg 1981] **13...♕d7 14.a4 0-0-0 15.f3 ♔b8 16.♖f2 ♔a8 17.a5 ♘e8** [△ 18... f5 Parma] **18.♖b2 f5 19.♗c2 ♗g2 20.♔g2 fe4 21.♗e4 ♘f6 22.♗c2 ♖hf8 23.a6? b6 24.♗d2 ♖f7 25.♕e2 ♖df8?** [25...♖g8] **26.♖bb1 ♕c8 27.♖h1 ♖g8 28.h4?!** [28.h3] **28...gh4 29.♖h4 ♖fg7 30.♖h3** [30.♕f2! △) 30...h5! 31.♖h3 ♘f5 32.♗f5 ♕f5 33.♖ah1 e4 34.fe4 (34.f4 ♘g4 35.♕e1∞) ♕f2

[redacted]

(323) **E42**

Timson P.F.(GB/E) 2520

Carniol J.L.(F) 2440

IX Olympiad Prel. 1990

1.d4 ♘f6 2.c4 e6 3.♘c3 ♗b4 4.e3 c5 5.♘ge2 cd4 6.ed4 0-0 [6...d5 7.c5 ♘e4 (7...e5 8.a3 ♗c3 9.♘c3 ed4 10.♕d4 0-0 11.♗b5 ♗d7 12.0-0 ♗b5 13.♘b5 ♘c6 14.♕d3 ♘e4 15.♗e3 ♘e5!? 16.♕d4 ♘c6 17.♕d1 ♖e8 18.♖c1 a6 19.♘d4 ♕f6 20.♘c6 bc6 21.♗d4 ♕g6 22.h4 ♕h6 23.♕g4 ♘d2 24.♖fe1 ♘b3 25.♖cd1 ♘d4 26.♖d4 ♕f6= Seirawan) 8.♗d2:

[redacted]

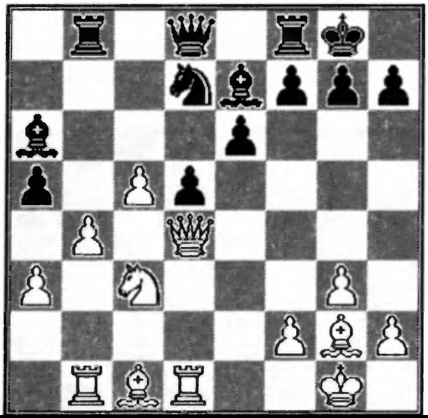

34... ♔g8 35.♘g4! ♕g5 □ 36.♘f6 ♖f6 37.♗e2 ♖f1 38.♖f1

Voth J.

1-0

(325) **E44**

Hollis A.(GB/E) 2595

Palmo P.(SF) 2500

X Olympiad 1990

1.d4 ♘f6 2.c4 e6 3.♘c3 ♗b4 4.e3 b6 5.♘ge2

[redacted]

35.♗d5 ♗d5 36.♔e3 c3 37.♗c3 h5 38.♔d4 ♔e6 39.♗a5 ♗a2 40.♗c7 ♔d7

1/2-1/2

(326) **E44**

Christensen B.(DK) 2515

Borwell A.P.(GB/S) 2310

IV EU Sf 2 1990

1.d4 ♘f6 2.c4 e6 3.♘c3 ♗b4 4.e3 b6 5.♘ge2 ♗b7 6.a3 ♗e7 7.d5 0-0 8.♘g3 [8.e4 ♖e8 9.♘g3 ed5 10.cd5±] **8...d6 9.♗e2 ♘bd7 10.0-0 c6** [redacted]

♗g2 19.♔g2 ♕h3 20.♔h1 f5 21.♖f1 ♖f6 22.♕e2 ♖e8 23.e4

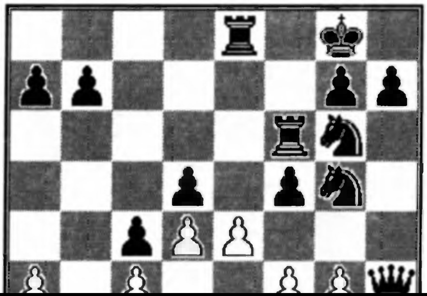

[redacted]

Bulgaria 1986) 17.f4!? ef3 18.♕f3 ♖d7 19.♗a3 c4!? (19...cd4 20.ed4 ♘a5 21.♖ae1 h6 22.♖e5 ♖c8 23.g5!?± Markauss- Fechner, Corr. 1990) 20.e4 ♖e8 21.♖ae1 h6 22.g5!? hg5 23.♕g4 ♘a5 24.e5 (24.♕g5 ♕d8! 25.♕f4∞) ♕c6 25.♗b4 ♘b3 26.a5 ♖e6 27.♖e3 ♕d5 28.♖h3 ♘d2 29.♖e1 f6 30.♖e2 ♘e4 31.g3!? (31.♗b1 f5! 32.♗e4 fg4 33.♗d5 ♖d5=) f5 32.♖eh2! ♔f7 33.♕e2 ♖c7 34.♗b1 ♖e8 35.g4!? f4 36.♕f3 ♕c6 37.♖e2 ♘f6 38.d5! ♕d5 39.e6! ♕e6 40.♖e6 ♖e6 41.♗g6 ♔g6 42.♕d1!± Markauss-Harlamov, Corr. 1988/90] **14.f3 b6 15.♗d2 ♗a6 16.♖f2 ♗d3 17.♗e1 c4 18.fe4 ♘e4 19.♖f4 ♖ae8 20.♗b1 ♗b1 21.♖b1 ♘b7 22.♕h5 ♘bd6**

16.♘d3 ♗c6 17.♘c4 ♗g2 18.♔g2 h6 19.a4 d5 20.♘ce5 ♘d7= Ribli-Zapata, Novi Sad Ol 1990) a5 10.♗b2 ♘b4 11.e4 c6 12.h3 ♘d7 13.♘a2 ♘a6 (13...♘a2 14.♖a2 △ 14... b5?! 15.ab5 cb5 16.♘d2!) 14.♗c3 e5 15.♕d2 b6 16.♖ad1 ♕c7 17.♘c1 ♖e8 18.♖fe1 ♘f8 19.de5 de5 20.♕d6 ♕d6 21.♖d6 ♗b7 22.♘d3 f6 23.c5∞ Xu Jun; 8.h3: A) 8...♖b8 9.♗g5 (9.♗e3 b5 10.♘d2 ♗d7 11.cb5 ab5 12.♖c1 ♕c8 13.b3 ♕a6 14.♔h2 ♖fc8 15.♘ce4 ♘e4 16.♗e4± Garcia Gonzales-Gunawan, Thessaloniki Ol 1988) b5 10.cb5 ab5 11.d5 ♘a5 12.b4 ♘c4 13.♘d4 ♗d7 14.e3 ♕c8 15.♕e2 ♘a3 16.♖ac1 ♕a6 17.♗f6 ♗f6 18.♘e4 ♗d4 19.ed4 ♘c4∞ Gunawan; B) 8...♗d7

[redacted]

18.♘e4 ♗f5 19.♗g2 d5 20.♖d1 e6 21.f4 ♗g6 22.♕e2 ♕e8≂ Thorsteins-Van der Wiel, Reykjavik 1985) 11.de5 ♕d1 12.♖d1 ♘d7 13.e6 fe6 14.cb5 ab5 15.♗e3 b4!? 16.♘a4 ♘ce5!? 17.♘d4 ♘b6 18.♘b6 ♖b6 19.♖ac1 ♖d6 20.♖c7 ♗a6 21.♖e7 ♖fd8≂ Nikolic-Zapata, Tunis Izt 1985] **9...b5 10.♘d2 ♗d7 11.♖c1 e5 12.de5 ♘e5 13.cb5 ab5 14.b3 ♖e8 15.♘de4 ♘e4 16.♘e4 ♗f5 17.♘c3 b4 18.♘d5 c6 19.♘f4 h5 20.♗c6 ♘c6 21.♖c6 ♗e5 22.♕d2 ♗h3 23.♘h3 ♕d7 24.♖c4 ♕h3 25.♗f4 ♗c3 26.♕d6**

11...ab5 12.♘b3 e5 13.♖c1 b4 14.♘b1 ♘d4 15.♘d4 ed4 16.♗d4 c5 17.♗e3 ♕e7 18.♗f4 ♖b6 19.g4 h5 20.f3 ♗e6 21.e4 ♘d7 22.b3 ♗d4 23.♔h2 hg4 24.fg4 ♔g7 25.♘d2 ♖h8

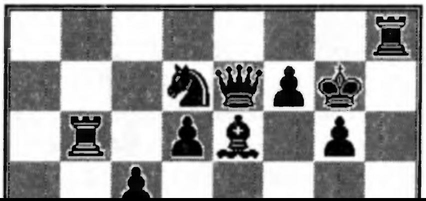

[redacted]

(333) **E72**

Fuka M.(CS) 2190

Halouzka J.(CS) 2120

CS Ch. 1989/90

1.e4 g6 2.d4 ♗g7 3.c4 d6 4.♘c3 ♘f6 5.♘ge2 0-0 6.g3 e5 7.♗g2 ♘c6 8.d5 ♘e7 9.0-0 a6 10.f3 ♘e8 11.♗e3 f5 12.♕d2 ♘f6 13.b4 ♗d7 14.♔h1 ♔h8 15.c5! ♘c8! 16.a4 ♕e7 17.♘c1 f4! 18.gf4? [18.♗g1!] **18...ef4 19.cd6 ♘d6!**

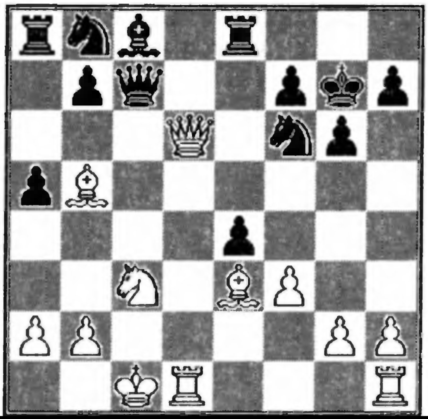

[redacted]

23... ♕f7 24.f4 e4 25.f5 ♕e7 26.♖e1 ♕h4? 27.♗g5 [27... e3 28.♕e3 ♕h2 29.♖e2 ♕e5 30.♕d3]

1-0

(336) **E90**

Tikkanen K.(SF) 2420

Romsdal T.(N)

I Nordic Cup 1987/89

1.d4 ♘f6 2.c4 g6 3.♘c3 ♗g7 4.e4 d6 5.♘f3 0-0 6.h3 e5 7.d5 ♘a6 8.♗g5 [8.♗e3 ♘h5 9.♘h2 (9.a3!? f5 10.b4 ♘b8 11.♖c1 ♘d7 12.ef5 gf5

♔g7 41.♕b7 ♔f8 42.♕d7 a4 43.♖b5 g4 44.fg4 ♕h4 45.♕c8 ♔f7 46.♕e6 ♔f8 47.♕h6 ♔f7 48.♕e6 ♔f8 49.♕e5 ♕f2 50.♔d3 ♕f1 51.♔d2 ♕c4 52.♕f6

1-0

(337) **E91**

Pouliot J.(CA)

Bateman M.(CA)

Canada Ch. 1989/90

1.d4 ♘f6 2.c4 g6 3.♘c3 ♗g7 4.e4 d6 5.♘f3 0-0

[redacted]

(13...♘f6 14.♕a4 ♗d7 15.♕a3 ♗h6 16.♗d3 ♕c7 17.bc5 bc5 18.ef5 gf5∓ Larsen-Fischer, Denver 1971) 14.♕a4 ♗d7 15.♕a3 ♘g8 Ree-Gligoric, Wijk aan Zee 1975 16.♗d1 ♘ef6 17.♗a4 ♗h6 18.bc5 bc5 19.♗d7 ♕d7∞; B) 12.bc5 bc5 13.♘b3 (13.♕a4 f5 14.f3 f4 15.♘b3 g5 16.♘a5 ♘g6 17.♗d2 h5 18.♘c6 ♕f6∞) f5 14.f3 (14.♗d2 ♘f6 15.f3 ♘h5 16.g3 ♘f6 Hellmers-Popovic, Groningen 1977) ♔h8 15.♗d2 ♘g8 16.♕c1 (16.♕c2 ♘h6 17.♖b2 ♘f6 Stein-Panno, 1973) ♘gf6 17.♕a3 a5 18.♘c1 ♘h5 19.♘d3 ♘ef6∞] **10...bc6 11.b4 d5!** [11...a6 12.♘b3 ♕c7 13.♗e3 ♖d8 14.♖c1 ♖b8 15.a3 ♗e6 16.♘a5± Nemet-Chevaldonnet, Budapest 1981; 11...♘e8

♘**e8** [10...b6 11.b4 (11.a3 ♘e8 12.b4 f5!) cb4 12.♖b4 ♘d7 (12...♗h6 13.♘b3 ♗c1 14.♕c1 ♘d7) 13.♖b1 (13.♘b3 f5 14.f3 ♔h8 15.a4? a5 16.♖b5 ♗a6-;13.a4 f5 14.a5 ♘c5 15.ab6 ab6 16.ef5 gf5 17.♘b3 ♘g6∓): A) 13...♘c5 14.♘b3 f5 15.♘c5 bc5 16.f3 (16.♗d2 fe4 17.♘e4 ♘f5 18.♗d3 ♘d4 19.f3 ♕c7 20.♕a4 ♗f5 21.♕a5! ♕d7 22.♖b2 ♖ab8 23.♖fb1 ♖b2 24.♖b2 ♗e4 25.♗e4 ♕e7 26.♕a6!± Bukic-Gligoric, Yugoslavia 1971); B) 13...f5 14.♘b3 ♘f6 15.f3 f4 16.a4 a5! 17.♗a3 ♔h8 18.♘b5 ♘e8∞] **11.b4 b6 12.bc5** [12.a4: A) 12...a5?! 13.bc5 bc5 14.♘b3 ♘c7 15.♘c5 (15.♘b5 ♘a6 16.f4!±) dc5 16.d6 ♘e6 17.de7 ♕e7 18.♘d5 ♕a7 19.♗e3 ♘d4

[redacted]

17.♖d7± Nogueiras, Boudy] **10.♕d8** [10.h3!?] **10...♖d8** [10...♘d8 11.♘b5 ♘e6 12.♘g5 ♖e7 13.♖fd1 b6 14.a4 ↑≪] **11.♗g5 ♖d7?** [11...♖e8 12.♘d5 ♘d5 13.cd5 ♘d4 14.♘d4 ed4 15.♗d3 c6 16.dc6 bc6 17.♖fe1± Keene, Hartston; 11...♖f8! 12.♖fd1 ♗g4 13.♖d3 ♗f3 14.♗f3 ♘d4 15.♘d5 ♘d7? (15... ♘d5! 16.cd5 c6 17.dc6 bc6 18.♗d1 ♖ab8 19.♗b3 △ f3, ♔f2, ♖c3) 16.♗e7 ♘f3 17.gf3± Cehova-Ciburdanidze, USSR 1982] **12.♗d1 ♘e8?** [12...h6! 13.♗f6! ♗f6 14.♗a4 ♖d6 15.c5 ♖e6 16.♘d5 ♗d8 17.♖fd1 ♔g7 18.♖ac1± Cehov-Bukic, Banja Luka 1983] **13.♗a4±** [Cehov] **13...f6 14.♗e3 ♖d8 15.♗c6 bc6 16.♖fd1 ♗e6 17.b3 a5**

[10.♖b1: A) 10...♗h6 11.a3!: A1) 11...♘d7 12.b4 b6 (12...f5 13.♘b3 ♗c1 14.♕c1 f4 15.♗g4!) 13.♘b5!; A2) 11...♘e8 12.b4 b6 (12...f5 13.♘b3 ♗c1 14.♕c1 b6 15.f4!) 13.♘b3 ♗c1 14.♕c1 f6 (14...f5 15.f4!; 14...♔g7 15.f4 ef4 16.♕f4 f6 17.h4! h6 18.♕g3±) 15.h4! (15.f4?! ef4 16.♕f4 g5! △ ♘g6-e5); B) 10...♘e8 11.b4 b6 12.bc5 bc5 13.♘b3 B1) 13...♔h8 14.♗d2 f5 15.♘b5 fe4! 16.♗a5 ♕d7 17.♘d2 ♕f5! 18.♕c2!? (18.♘c3 ♘f6= Sirov-Lanka, Torcy 1990) e3! 19.♘e4! ef2 20.♖f2 ♕d7 21.♖f8 ♗f8 22.♖f1 ♗h6 23.♗c3!=∞ Sirov; B2) 13...f5 14.♗g5 ♔h8 (14...h6 15.♗e7 ♕e7 16.♘a5 ♘f6 17.♘c6 ♕e8 18.ef5 gf5 19.♕a4 ♖f7 20.♖b3 ♗f8 21.♖fb1 ♖g7

6.♗e2 e5 7.0-0 ♘c6 8.d5 ♘e7 9.♘e1 ♘d7 10.f3 [10.♘d3 f5 11.♗d2 ♘f6 12.f3 f4 (12...♔h8 13.♖c1 ♘eg8 14.b4 ♖f7 15.c5 ♕f8 16.g4!? ♕e7 17.♔g2! ♘e8 18.g5 f4 19.h4 h6 20.♖h1 ♗f8 21.♘b5! ♖h7 22.♘c7! ♕c7 23.cd6 ♕d8 24.♘e5+- Hjartarson-Fedorowicz, Novi Sad Ol 1990) 13.g4 g5 14.♖c1 h5 15.h3 ♖f7 16.♗e1 ♗f8 17.c5 ♘g6 18.cd6 cd6 19.♕b3 ♖h7 20.♔g2!? a6! 21.a4 ♗d7∞ 22.♗f2 ♖c8 23.♖h1! ♕e8 24.♕b6!± Lobron-Renet, Novi Sad Ol 1990] **10...f5 11.♘d3 ♘f6 12.♗d2 f4 13.c5 g5 14.cd6 cd6 15.♖c1 ♘g6 16.♘b5 ♖f7 17.♕c2 ♘e8 18.a4 h5 19.♘f2 ♗f8 20.h3 ♖g7 21.♕b3 ♘h4 22.♖c2 a6 23.♘a3 ♘f6 24.♗e1 g4 25.hg4**

[redacted]

Lekander- Barwinski, Corr.1989] **11...♘f6 12.♘d3** [12.♘g2 c6 13.♗e3 cd5 14.cd5 f4! 15.♗f2 g5 16.♕d3 h5= Sawyer-Richardson, Olympiad Prel.] **12...c6** [12...c5 13.♗d2 f4 14.♖b1 g5 15.b4 b6 16.bc5 bc5 17.♕c2 ♘g6 18.♖b2 ♖f7 19.♖fb1 ♗f8 20.♘d1 h5 21.h3 hg4 22.hg4 ♘g4! 23.fg4 f3-+ Molo-Laurencena, Corr. 1973/75] **13.♗e3 f4 14.♗f2 g5 15.♔g2 h5 16.h3 cd5 17.cd5 ♘g6 18.♖c1 ♘h4 19.♗h4 gh4 20.♕b3 ♗h6 21.♖g1! hg4 22.hg4 ♘g4?! 23.♘b5!**

[redacted]

Articoli teorici / Theoretical articles

Gruenfeld-Hungarian Variation
(I.M. J.Delabie)

1.d4 ♘f6 2.c4 g6 3.♘c3 d5 4.♘f3 ♗g7 5.♕b3 dc4 6.♕c4 0-0 7.e4 a6 8.♗f4

[redacted]

14.♕c3 ♘c5∓) a5 12.♕c4 ♖b8∞;

B) 8...b5

B1) RR 9.a4 c5 10.dc5 ♗e6 11.♕a3 (11.♕c2 b4 12.♘d1 b3 13.♕d3 ♕c8=∞) b4 12.♕b4 ♘c6 13.♕b7 (13.♕a3 ♖b8-+) ♕e8 14.♗f4 (14.♘g5 ♖b8 15.♕c7 ♘b4 16.♘e6 fe6 17.♖b1 ♘g4! 18.♗c4 ♗c3 19.bc3 ♘c2 20.♔d1 ♘ce3 21.fe3 ♕a4-+) ♖a7 15.♕b6 ♕a8∓;

B2) 9.e5 ♘fd7 (9...♗e6 10.ef6 ♗b3 11.fg7 ♔g7 12.ab3 ♘c6 13.♗e3 ♘b4 14.♖c1 ♕d7

[redacted]

b5 9.♕d3 c5 10.dc5 ♕c7 11.♗e3 ♖d8 12.♕c2 ♗b7 13.♗e2 ♘g4 14.♘d1

A) 14...♘d7 Adorjan 15.♖c1 ♘e3 16.♘e3 ♕a5 17.b4 ♕a3 18.0-0 ♖ac8! (18...♕b4 19.c6 ♖ac8 20.♘d5 ♕d6 21.c7 ♖e8 22.♖fd1± Forintos-Ribli, Hungarian Ch. 1969) 19.♖b1 a5 20.♗b5 ab4 21.c6 ♗c6 22.♗c6 ♘b8 23.♘d5 (23.♘c4! Delabie J. ♕a6 24.♗d5 e6=) ♘c6 24.♕b3 ♖b8 25.♖fc1 ♕b3 26.♖b3 e6∓ Adorjan, Dory;

B) 14...♘e3!? 15.♘e3 ♕f4 16.♘d5 ♗d5 17.ed5 ♖d5 18.0-0 ♘d7!? Delabie J. (18...♘c6 19.♖ad1 e6=

[redacted]

♕d7 (17...♕b8!? △ ♖c8, ♘d5 ⇆) 18.♖fc1 ♖fc8 (18...♘d5!? △ f6) 19.♘g5 ♗d5 20.♘e4 f6⇆ (20...a4?! 21.♘c5 ♕c6 22.♗f1 e6 23.♕d2 ♕e8 24.♗h6± Beljavskij-Gulko, Amsterdam 1989);

A3) 9.e6 fe6 10.♕e6 ♔h8 11.♘g5 ♘c6 12.♘f7 ♖f7 13.♕f7 ♘d4∓;

B) 8...b5 9.♕b3

B1) 9...♘fd7

B11) RR 10.e6 fe6 11.♕e6 ♔h8 12.♘g5

B111) 12...b4?! 13.♘e2! ♕e8 14.♕e4 ♘b6 (14...♖a7 15.♕h4 ♘f6 16.♗e3 ♘c6 17.♘f4 △ ♘d5 ±) 15.♕h4 h6 16.♘e4 ♔h7 17.g4! ♖h8□ 18.♗g2 ♔g8 19.♕g3± Tabatadze-Episin, USSR 1989 ;

[redacted]

8...b5 9.♕b3

A)RR 9...c5 10.dc5 ♗b7 (10...♗e6 11.♕c2 ♘c6 12.0-0 b4 13.♘a4±; 10...♕c7 11.♗e3 ♗b7 12.♘d5 ♕a5 13.♘d2 ♘e4 14.♗f3±) 11.e5 (11.0-0 ♘e4 12.♘e4 ♗e4 13.♖d1 ♕c7 14.♗e3 ♘c6 15.a4 ♖ab8 16.ab5 ab5 17.♖a6 e6 18.♖b6 b4⩱) ♘fd7 12.♗e3 e6 (12...♘e5 13.♘e5 ♗e5 14.♖d1±) 13.a4 ♘c6 14.ab5 ab5 15.♖d1 b4 16.0-0 ♕e7 17.♗g5 ♘c5 18.♕b4!±;

B) 9...♗b7 10.e5 ♘d5

8...b5 9.♕c7

[9.♕c5 ♗b7 10.♗c7 ♕c8∓]

9...♕c7 10.♗c7 ♗b7 11.e5

[11.♗d3! b4 12.♘a4 ♗e4 13.♗e4 ♘e4 14.0-0 ♘c6 15.♖fe1 f5 16.d5 ♘d4 17.♘d4 ♗d4 18.♗b6 = Adorjan]

11... ♘d5 12.♘d5

[redacted]

King's Indian Defence
(I.M M.Tirabassi)

1.d4 Nf6 2.c4 g6 3.Nc3 Bg7 4.e4 d6 5.Be2 c5

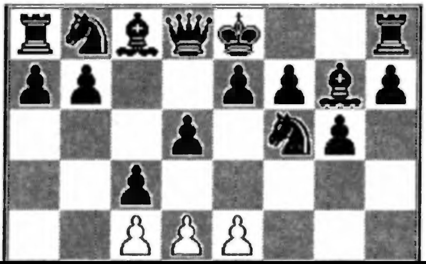

[redacted]

A) 6...Nbd7 7.0-0 e5 (7...c5 8.d5± Nb8) 8.d5⩲;
B) 6...c6 7.0-0 0-0 8.Re1 b5 9.e5⩲ E91;
C) 6...Nc6?! 7.d5 Nb8 8.0-0 c5 9.a4 0-0 10.h3±;

5...h6?! 6.Nf3 0-0 7.0-0 Bg4 8.Be3± E91;

5...Nfd7 6.Nf3 c5 7.d5⩲;

5...e5 6.de5 de5 7.Qd8 Kd8 8.f4 Be6 9.Nf3 Nc6 10.0-0 ef4 11.Bf4 Nd7 12.Rad1 Kc8 13.Nd5⩲ Polugaevski,L-Stein,L Su 1967]

6.dc5!

[redacted]

1.d4 ♘f6 2.c4 g6 3.♘c3 ♗g7 4.e4 d6 5.♗e2 0-0 6.g4

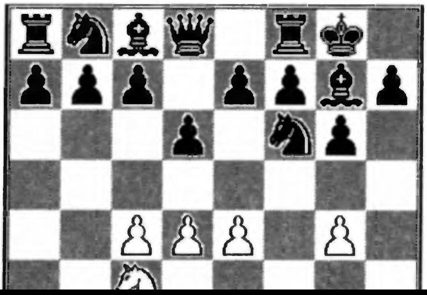

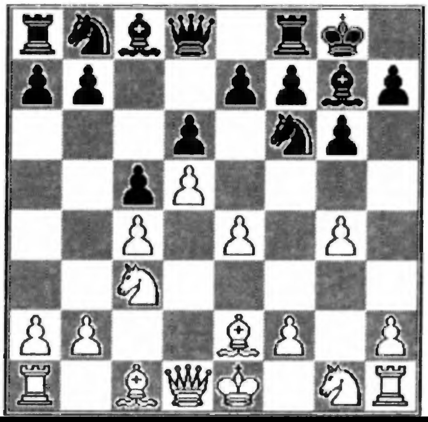

[redacted]

1.d4 ♘f6 2.c4 g6 3.♘c3 ♗g7 4.e4 d6 5.♗e2 0-0 6.♗g5 c6

[redacted]

[**9... ♗e6** 10.cb5 cb5 11.0-0 d5 12.♗f6 ♗f6 13.e5 ♗g7 14.♘g5 ♗c8 15.f4±

9...♘bd7 10.e5 de5 (10...♘e8 11.ed6 ♘d6 12.c5±) 11.de5 ♘g4 (11... ♘e8 12.e6 fe6 13.0-0±) 12.e6 fe6 13.0-0±

9...e5 10.de5 de5 11.♕d8 ♖d8 12.♘e5 ♖e8 13.0-0-0 ♘e4 14.♘e4 ♗e5 15.♗f3±

9...♗g4 10.cb5 ab5 (10...cb5 11.h3 ♗f3 12.♗f3±) 11.0-0 ♘bd7 12.e5! de5 (12...♘e8 13.♖ad1!±;12...♗f3 13.ef6 ef6 14.♗f3 fg5

[redacted]

1.d4 ♘f6 2.c4 g6 3.♘c3 ♗g7 4.e4 d6 5.♗e2 0-0 6.♗g5 ♘bd7 7.♕d2 e5

17.♖de1 a6 18.f4 ef4 19.♖f4⩲;

C5) 9...ed4 10.♘d4

C51) 10...♖e8 11.f3

C511) 11...♕b6 12.0-0 ♘c5 (12...d5 13.ed5 cd5 14.cd5±) 13.♔h1 ♘fd7 14.♘db5!! ♖e6 15.b4 ♗c3 16.♕c3 cb5 17.cb5!± Uhlmann,W-Martinovic,S ;

C512) 11...a5 12.0-0⩲;

C52) 10...♘c5 11.f3 ♕b6 (11...♖e8 12.♘c2 ♘e6 13.♗e3 ♗f8 14.0-0±) 12.♗e3 a5 13.♘b3! 13.0-0 a4 14.♖b1 ♕a5 15.♔h1 ♖e8 16.♗h6± Lukacs,P-Pinal Cienfuegos 1983 13...♘b3 14.♗b6 ♘d2 15.♖d2⩲;

D) 8...d5 9.ed5 cd5 10.0-0

[redacted]

9...c6 10.b4 ♘a6 11.a3 cd5 12.cd5 h6 13.♗e3 ♘h5 14.♗d1! ♔h7 (14... ♘f4 15.g3±;14...f5 15.♘ge2 ♘f4 16.0-0 ♘e2 17.♗e2 f4 18.♗f2 g5 19.♘b5±) 15.♘ge2±;

9...♗d7 10.h4 ♕e8 (10...h5 11.0-0-0 ♕e8 12.g4 Transposes to the main line) 11.g4 h5 12.0-0-0 hg4 13.♗f6 ♗f6 (13...gf3 14.♘f3 ♗f6 15.h5 ♔g7 16.hg6 ♖h8 17.♖h7!±) 14.fg4 ♕d8 (14...♗g7 15.h5±) 15.g5! ♗g7 16.h5 f5 (16...gh5 17.♗h5±) 17.gf6 ♖f6 (17...♗f6 18.♘f3±) 18.♘f3 ♗g4 19.h6 ♗h8 20.♘g5 ♗e2 21.♕e2±;

9...♕e8 10.b4 ♘a6 (10...♘a4 11.♘b5 ♕e7 12.♕c2 ♘b6 13.c5±) 11.a3±;

15.♘f2 b5

[**15...a3?!** 16.b3 ♖fc8 17.♘cd1 ♕d8 (17...♕d2 18.♔d2 ♘e8 19.♘c3 ♗f6 20.♗f6 ♘f6 21.♖ac1±) 18.♔f1 ♘a6 19.♔g2 ♘c7 20.♘c3±;
15...♖fc8 16.♘cd1 ♕d2 17.♗d2 ♘e8 18.♘e3 ♗f6 19.♘c4 ♗d8 20.♘a3±]

16.♘cd1 ♕d2

[redacted]

1.d4 ♘f6 2.c4 g6 3.♘c3 ♗g7 4.e4 d6 5.♗e2 0-0 6.♗g5 h6 7.♗e3 e5

[redacted]

♘b6 13.♗d5±) 11.ef6 ef6 12.f5±;
D2) 9...♕d1 10.♖d1 ♘g4 11.♗c5 ♘e5 (11...♘c6 12.f4 b6 13.♗f2±) 12.♘d5 ♘a6 (12...♘bc6 13.b3 ♗e6 14.♘f3 ♖fd8 15.0-0 ♖d7 16.♘e5 ♗e5 17.f4 ♗g7 18.♗f3±) 13.♗e7 ♖e8 14.♗a3 ♗e6 15.♔f1 ♖ad8 16.b3 ♘c6 (16...♖d7?! 17.f4 ♘c6 18.♘f3 ♖ed8 19.♔f2 ♗d5 20.cd5 ♖d5 21.♖d5 ♖d5 22.♗a6 ba6 23.♖c1±) 17.♘f3±]

8.d5 ♘bd7

[redacted]

13.a3 b6 14.f3 ♕c7 15.♘ge2 ♗f6 16.b4 ♗d8 17.♕d2 f6 18.0-0± Brinck Clausen- Pietzsch, Havana 1966;

8...c6 9.♕d2

A) 9...♔h7 10.h4 cd5 11.cd5 ♘g4 (11...h5 12.♘h3±;11...b5 12.♗b5 ♘g4 13.h5±;11...a6 12.h5 g5 13.f3 b5 14.g4 ♘g8 15.♗d3 ♗f6 16.♘ge2 ♘d7 17.0-0 ♘b6 18.b3±) 12.♗g4 ♗g4 13.h5! g5 14.♖c1

[redacted]

9.♕d2 ♘c5

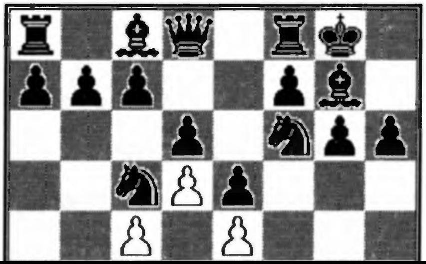

[redacted]

10.f3 a5

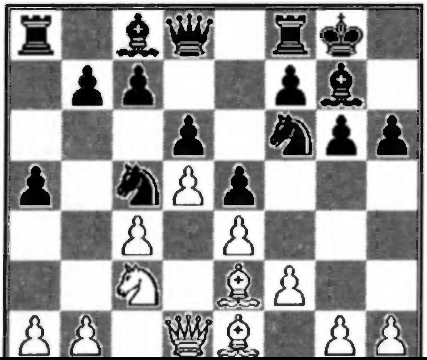

A) 12...♘g8 13.h4 f5 (13...♗d7 14.♘h3 ♕e8 15.♘g5! ♔h8 16.h5±) 14.h5 f4 15.hg6 ♔g6 16.♗c5 dc5 17.♗d3 ♘f6 18.♕f2 b6 19.♗c2±;

B) 12...♘e8 13.h4 ♗d7 14.♘h3 b6 15.♖dg1 ♕e7 16.♗d1±;

C) 12...h5 13.♘h3 hg4 14.♘g5 ♔g8 15.♖dg1 gf3 16.♗f3↑]

12.h4 ♘h7

[12...♗d7 13.♘h3 ♖c8?! (13...♘h7 14.g4↑) 14.♔b1

[redacted]

1.d4 ♘f6 2.c4 g6 3.♘c3 ♗g7 4.e4 d6 5.♗e2 0-0 6.♗g5 c5 7.dc5

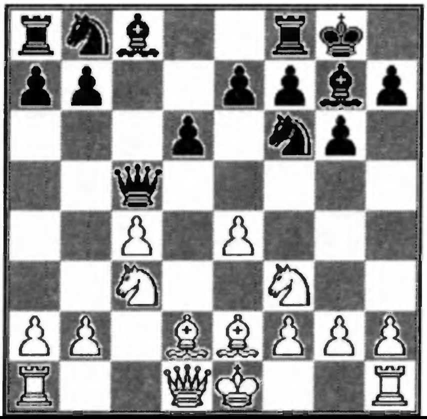

[redacted]

[11.♘d2 ♗e2 12.♕e2 ♘fd7∞ (12...♘c6 See 11.0-0)]

11...♘c6 12.a3

[12.♘d2 ♗e2 13.♕e2 ♘d7!

A) 14.♖ac1 ♗c3 (14...♘c5 15.a3 ♘a4 16.b4 ♘c3 17.♖c3 ♕a4∞) 15.♖c3 ♕a2 16.♘b3 ♕a4 17.♖a1 ♕b4 18.♘c1 ♘c5 19.♘a2 ♕a5∓;

B) 14.♖fc1 ♘c5 15.a3 ♘a4=;

C) 14.♘b3 ♕a6 15.♘d5 ♖fc8=; 12.♖c1 ♘d7 13.a3

[redacted]

1.d4 ♘f6 2.c4 g6 3.♘c3 ♗g7 4.e4 d6 5.♗e2 0-0 6.♗g5 c5 7.d5 ♕a5

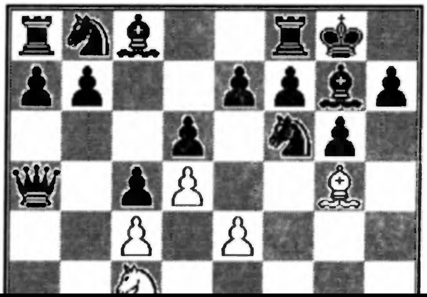

[redacted]

16.♘d2 e6 17.♘c4 ed5 18.ed5 ♖ad8 19.a5 h6 20.♗h4 ♘e5 21.a6 ♗a8 22.♖e1± Kasparov-Spassky, Tilburg 1981;

D2) 10...ab5 11.♗b5

D21) 11...♕b4 12.f3 c4 (12...♗a6 13.♘ge2 See 11...♗a6; 12...♘bd7 13.♘ge2±) 13.♘ge2 ♕c5 14.♕c1!±;

D22) 11...♘a6 12.♘f3 ♘b4 13.0-0 ♗a6 14.♕e2 ♘e8 15.♗g5 f6 16.♗e3⩲;

D23) 11...♗a6 12.♘ge2

D231) 12...♗b5 13.♘b5 ♕b6 14.♘ec3 ♘a6 15.0-0 ♘b4 16.♗g5 ♖fe8 17.b3 ♘d7 18.♔h1 h6 19.♗e3 e6 20.♖c1 ♘f6 21.de6 ♖e6 22.f3 ♖d8 23.♕d2 d5

[redacted]

D) 8...♘bd7 9.♕d2 ♕a5 10.♖a3⩲;

E) 8...♕a5 9.♗d2

E1) 9...e5?! 10.g4 ♘e8 11.h4 f5 12.h5 f4 13.g5 ♕d8 (13...♖f7 14.♗g4 ♕d8 15.♗c8 ♕c8 16.♘f3 ♗f8 17.♔e2±) 14.♗g4! ♘c7 15.♗c8 ♕c8 16.♘f3± Averbach-Spassky,1956;

E2) 9...♕c7 10.♘f3 e6 11.0-0 ed5 12.ed5⩲;

E3) 9...e6 10.♘f3 ed5 (10...♖e8 11.0-0 ♕c7 12.h3 ed5 13.ed5 ♘bd7 14.♕c2 ♘f8 15.♗d3± ♗d7) 11.ed5 ♗g4 (11...♕c7 12.0-0 ♘bd7 13.h3 ♘e8 14.♕c2⩲;11...♗f5 12.0-0 ♕c7 13.♘h4⩲) 12.0-0 ♘bd7 13.h3 ♗f3 14.♗f3 ♕c7 (14...♘e8 15.♕c2 ♕d8

[redacted]

1.d4 ♘f6 2.c4 g6 3.♘c3 ♗g7 4.e4 d6 5.♗e2 0-0 6.♗g5 c5 7.d5 h6 8.♗f4 a6

A) 9.♕d2 ♔h7 10.h3 e6 (10...e5 11.♗e3±) 11.♗d3 ♖e8 12.♗e3 ♘bd7 13.♘f3 ed5 14.ed5 ♘e5 15.♘e5 ♖e5 16.0-0 ♗d7 17.♗f4 ♖e7 18.♖ae1 ♖ae8 19.♖e7 ♖e7 20.g4±;

B) 9.♕c1 ♔h7 (9...e6 10.♘f3 g5 11.♗e3±) 10.♘f3 e5 (10...e6 11.0-0 ed5 12.cd5±) 11.♗d2 ♘h5 (11...♘g8 12.0-0 f5 13.ef5 gf5 14.♕c2 ♕d8 15.g3±) 12.g3 ♗h3 (12...f5?! 13.ef5 ♗f5 14.♘h4 ♘f6 15.♘f5 gf5 16.♕c2 e4 17.g4! fg4 18.♖g1 h5 19.h3± Lukacs-Gavric,Bajmok 1986) 13.♘h4 ♘f6 14.♕c2 ♘a6 15.a3± Farago-Kindermann,Budapest 1987;

[redacted]

9.a4 e6

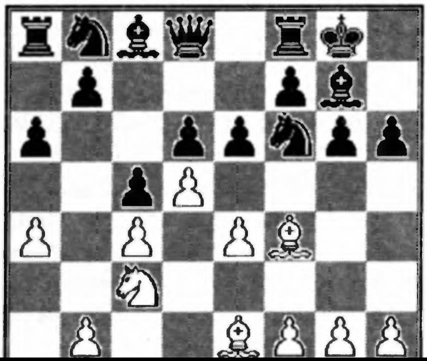

1.d4 ♘f6 2.c4 g6 3.♘c3 ♗g7 4.e4 d6 5.♗e2 0-0 6.♗g5 c5 7.d5 h6 8.♗f4

[redacted]

♗b2=) ed5 11.ed5 ♗b7 12.♕b3 ♘bd7 13.♘f3 ♘b6 14.♗c4 ♖e8 15.♗e3 ♘c4 16.♕c4 a6 17.♖d1 ab5 18.♘b5 ♗a6 19.a4 ♕a5 20.♘d2 ♖e4∓ Spasov-Velimirovic,Yugoslavia 1970;

B) 9.♕c1 ♔h7 10.h4?! ed5 11.ed5 ♖e8 12.h5 ♘h5 13.♗e3 f5 14.♗h5 f4 15.♗f3 fe3 16.fe3 ♘d7 17.e4 ♘e5∓ Dieks-Portisch,F,Wijk aan Zee 1975 ;

C) 9.♘f3 ed5 10.ed5 (10.cd5 ♖e8=)
C1) 10...♗f5 11.♘h4 (11.0-0 ♘e4 12.♘e4 ♗e4=) ♗d7 12.0-0 ♘a6 13.♘f3 ♖e8 14.♗d3 ♗g4 15.h3 ♗f3 16.♕f3 ♘d7= Szabo-Larsen,Dallas 1957;

Munich 1958) 12.♘a4 ♖e8 13.f3 ♘h5 (13...♘d5 14.ed5 ♗a6 15.♘e4 ♗e2 16.♕e2 f5 17.0-0 fe4 18.fe4 ♕d7 19.♕c2 ♘a6∓) 14.♗e3 f5 15.0-0 f4 16.♗f2 ♘d7∓;

B) 10.ed5
B1) 10...b5!?;
B2) 10...♗f5 11.0-0 (11.♘h4 ♗e4∞) g5 12.♗e3 (12.♗g3 ♘h5=) ♘e4 13.♘e4 ♗e4=;
B3) 10...♖e8 11.♘d2 (11.0-0 ♘e4⇆) ♘h5 12.♗g3 (12.♗e3? ♖e3!∓) ♘g3 13.hg3 ♘d7=;

9.♕d2 ed5 10.ed5 (10.cd5 ♖e8 11.f3 h5∞ Samisch)

[redacted]

♘f6∞) ♘d4 16.♘d4 (16.♗d3 ♘f6 17.0-0 ♘f3 18.gf3 ♘h5∞) cd4 17.♘b5 ♕a2! 18.♘d4 ♕a5 19.♔f1 ♖fe8 20.c5 (20.h5 g5; 20.f4 ♗d7 21.♗f3 ♕c5∞) dc5 (20...♖ac8!?) 21.♘e6 ♖e6 22.♗c4 ♖e7 23.♕g6 ♔h8 24.♗f7 ♖f8∞;

B2) 14...♘e5 15.♘h3

B21) 15...♖fe8!? 16.h5 (16.0-0 ♗h3 17.gh3 ♖e6∞) ♗h3 17.hg6 (17.♖h3 ♘eg4 18.♗g4 ♕f2 19.♔f2 ♘g4 20.♔f3 ♘h6 21.hg6 ♔g7±) ♘g6 18.♖h3 ♘e4 19.♖b1 ♕c2 20.♕h7 (20.♖c1 ♕b2=;20.♖b7 ♘f6∞) ♔f8 21.♖b7 ♕c1 22.♘d1 ♕d2 23.♔f1 ♕d1! 24.♗d1 ♘d2 25.♔g1 ♖e1 26.♔h2 ♘f1= Lukacs-Hazai, Vrnjacka-Banja 1987;

[redacted]

14.♕d2 ♘c6 15.♕f4 ♘de5 16.♗e5 ♘e5 17.♘e5 ♕d4!∓ Ivkov;

11.♗b8 ♕b8 (11...♖b8 12.♕d8 ♖bd8 13.♘f3 ♗g4 14.♘d2 ♗e2 15.♔e2 ♘e4 16.♘ce4 f5 17.f3 ♗b2 18.♖ab1 ♗c3 19.♔f1 fe4 20.♘e4 ♗d4 21.♖b7 ♖b8=) 12.♘f3 ♘h5 13.0-0 (13.g3 ♗h3 14.♕c2 ♗c3 15.bc3 ♘f6∞) ♘f4 14.♖e1 ♗g4=∞]

11...♘c6 12.0-0 ♘d4 13.e5

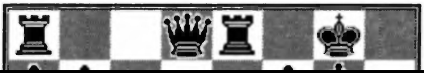

[redacted]

[**14.Re1** Nc6 (14...Bf5 15.Nd4 cd4 16.Qd4 Ne5= Uhlmann-Bielczyk,Polanica-Zdroj 1975) 15.Ne4 (15.Nd5 Rc8 16.Qb3 Nde5 17.Bc5 b6 18.Ne5 Na5!∓) b6 16.Bf1 Rc8 (16...Bg4) 17.Qb3 Bg4 18.Rad1 Bf3 19.Qf3 Nd4 20.Qh3 Ne5 21.b4 f5 22.Be5 Re5= Uhlmann-Adorjan,Amsterdam 1971;

14.Nb5 Nb5 15.cb5 Bg4 16.Re1 Qb6 17.a4 Bf3 18.Bf3 Ne5 19.Be5 Be5= Visier-Ree, Las Palmas 1973]

14...cd4 15.Nb5

30.Kh2 Kg7 31.Rg1 Ra2 32.Kg3 Ra1=)
C11) 29...Bd5 30.h4 (30.h3) Bc6 31.Rd1 Ra2 32.Bb3 Ra3 33.Rd6 Rb3 34.Rc6 Rb4=;
C12) 29...Ra2 30.Rc1 Be6 31.f3 Ra3=;
C13) 29...Be6 30.Bg6 (30.h3 Ra2 31.Rc1 Ra3 32.Rb1 Ra2 33.Bd1 Bd7=) Ra4=;
C2) 25.Re3 Rb4 (25...Rd8!?) 26.h3 (26.Bc2 Ra2 27.Bg6 a4 28.ba4 Bc4 29.Bd3 Bd3 30.Rd3 Rba4=;26.Rfe1 Ra1 27.Bc2 Ra2 28.Bg6 a4 29.ba4 Rc4=) Ra1 27.Bg4 Rf1 28.Kf1 Rb3=]

15...Ne5 16.c5 d3 17.Bd3

[redacted]

[**18.♗e5** ♗e5 19.♘d6 ♗d6 20.cd6 ♕d6=;
18.♘d4 ♗c4 19.♗e5 ♗d3 20.♗g7 ♗f1 21.♗h6 ♗e2∓;
18.♖c1 ♘d3 19.♕d3 ♗b2;
18.♘a7 ♘d3 19.♕d3 ♖c5∓]

18...♘c4 19.♖c1

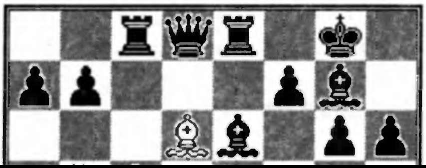

[redacted]

1.d4 ♘f6 2.c4 g6 3.♘c3 ♗g7 4.e4 d6 5.♗e2 0-0 6.♗g5 c5 7.d5 h6 8.♗e3 e6 9.de6

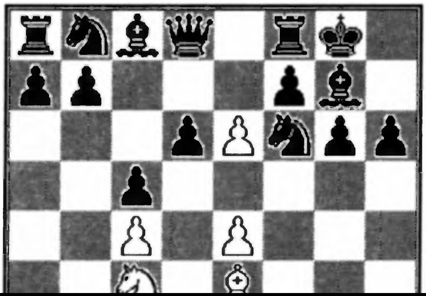

(11.♕d2 ♔h7 See 9.♕d2;11.♗d3 ♘a6! 12.♕d2 ♔h7 See 9.♕d2) ♗f5 12.g4 (12.0-0 ♘e4 13.♘e4 ♗e4=;12.♕d2 ♘e4 13.♘e4 ♗e4 14.♗h6 ♗h6 15.♕h6 ♗f3∓ Gufeld) ♗e4

A) 13.♕d2 ♘bd7

A1) 14.0-0-0!?;

A2) 14.♖g1 ♗f3 15.♗f3 b5 16.cb5 (16.♘b5 ♘e5 17.♗e2 ♘e4⩱) a6 17.ba6 ♖a6 18.♔f1 ♘e5 19.♗e2 ♖b6 20.♖b1 ♕a8 21.f4 ♘ed7∞ Mikenas-Plachetka,Lublin 1972;

A3) 14.0-0 ♗f3 15.♗f3 See 13.0-0;

B12) 13.♘f3 ♘b4 14.♗b1 ♗f5!

B121) 15.♗f5?! gf5 16.0-0 (16.a3 f4) ♘e4∓;

B122) 15.a3 ♗b1 16.♖b1 ♘a6 17.♕d3 (17.0-0 ♘e4=) ♕e7 18.0-0 ♘e4= Spasov-Ermenkov, Bulgaria Ch 1973;

B2) 12.♘f3 ♗f5 13.0-0 (13.g4? ♗e4!) ♘e4 14.♘e4 ♗e4

B21) 15.♖ae1 ♘d7 16.♘h2 b5! 17.b3 (17.f3? ♗d5! 18.cd5 ♖e3) ♘b6 18.♘g4 h5 19.♘h2 bc4=;

B22) 15.♘e1 ♘d7 16.♖c1 b5! 17.cb5 ♘b6 18.♗f3 (18.♗c4 ♘c4 19.♖c4 a6 20.ba6 ♖a6⩱) ♕d7 19.b4 cb4 20.♗d4 ♗d4 21.♕d4 ♗f3 22.♘f3 ♕b5=]

[**11.0-0-0?!** ♕a5 (11...♘c6 12.♕d6 ♕d6 13.♖d6 ♘d4 14.e5 ♘e8 15.♖d4 cd4 16.♗d4 ♘d6∞ Gligoric) 12.♔b1 (12.♕d6 ♘a6 13.♕f4 ♘d7 14.♗d2 ♘b4→ Zagorovski-Smirnov, USSR 1974) ♘c6 13.f3∞ Bukhman-Lukin,Leningrad 1973; 13...a6!∞;
11.f3?! ♘c6 12.♖d1 ♕a5 13.♕d6 ♘d4 14.♗d3 ♘d7 15.♕f4 ♘e5∓ Stepak-Veksler, USSR 1965;
11.♘f3 ♘g4 12.♗f4 ♘e5=]

11...♘c6 12.♘f3 ♕a5 13.0-0

[redacted]

1.d4 ♘f6 2.c4 g6 3.♘c3 ♗g7 4.e4 d6 5.♗e2 0-0 6.♗g5 c5 7.d5 e6 8.♕d2 ed5

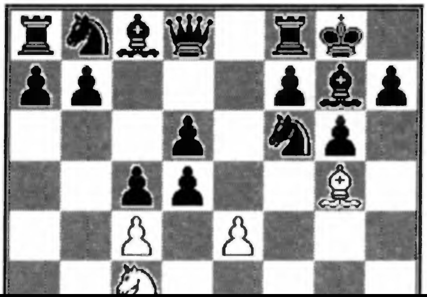

[redacted]

[9...♕a5 10.♘f3 a6 11.0-0±;

9...♘a6 10.♘f3 ♘c7 11.0-0 a6 12.a4 ♖b8 13.♕f4 ♘ce8 14.a5± Vaganian-Velimirovic,Budapest 1973;

9...♕c7 10.♘f3 ♗f5?! (10...a6 11.0-0±) 11.♘h4 ♗g4 12.f3 ♗d7 13.0-0 ♘a6 14.♗h6 ♖fe8 15.♗g7 ♔g7 16.f4± Antoshin-Gurgenidze, USSR 1956;

9...a6 10.a4 (10.♘f3 ♖e8 11.a4 See 10.a4)

A) 10...♕c7 11.♘f3 ♗g4 12.0-0 ♘bd7 13.h3 ♗f3 14.♗f3 b6 (14...♖fe8 See 10...♖e8) 15.♗d1! ♔h8

♘f7 24.♗f3 h5 25.g4± Mochalov-Vaganian, USSR 1973;

E32) 17...♘e5 18.♗e2 ♖ae8 19.f4 (19.b3 ♘ed7 20.♗d1 h6 21.♖e7 ♖e7 22.g4± Whitehead-De_Firmian,New York (op) 1987) ♘ed7 20.♗f3 ♖e1 21.♗e1! ♘b6 22.b3 ♘c8 23.♗d2 ♘a7 24.f5± Petrosian,A-Wojtkievich,Polanica Zdroj 1988;

E33) 17...♖e1 18.♖e1 ♖e8 19.♖f1! ♔h8 20.♗d1 ♘g8 21.f4 f5 22.g4 ♘h6 23.♔g2 ♘f8 24.♗f3 ♕f7 25.g5 ♘g8 26.a5 ♘d7 27.♘a4 ♘e7 28.b4 ♘c8 29.♖b1± Ruderfer-Liberzon, USSR 1970;

E4) 14...♕b6 15.♕c2

E41) 15...h5 16.♗d2 ♖e7 17.♖ae1 ♖ae8 18.♗d1

[redacted]

13.♘h4 ♖ae8 14.♘f5 gf5 15.♖ab1 ♘e4 16.♕f4± Mohr-Larsen,Palma de Mallorca 1989) 12.h3 ♗f3 13.♗f3 ♘bd7 14.♕c2±;

C) 10...♗f5 11.♘h4 ♘e4 12.♘e4 ♗e4 13.f3 ♕b2 14.♖c1

C1) 14...h6 15.♗h6 ♕d2 16.♗d2 ♗f6 17.g3 g5 (17...♗h4 18.gh4 ♗f5±) 18.fe4 gh4 19.♗f4 ♘d7 20.♗d6± Polugaevski-Gufeld,Tallin 1965;

C2) 14...♕d2 15.♔d2 ♗d5?! 16.cd5 ♖e8 17.g3 ♖e5 (17...♘d7 18.♗f4 ♘b6 19.♗b5±;17...a6 18.♗f4±) 18.♗e3 ♖d5 19.♔e1 ♘c6 20.♔f2 ♗d4 (20...♖e8?! 21.♗b5!± Radev-Hazai,Sofia 1984) 21.♗d4 ♖d4

[redacted]

14.♕c2 a6 15.♗d2

[**15.b3** ♕a5 16.♗d2 ♕c7 17.♖ae1 ♖e1 18.♖e1 ♖e8 19.♗e2 ♖e7 20.f4 ♕b8 21.a4± Donner-Doda,1967]

15...♖e7 16.♖ae1 ♖e1 17.♖e1 ♖e8 18.♖f1! ♕d8 19.a4 ♔h8? 20.♗d1 ♘g8 21.g4± Polugaevski-Gligoric, 1968

[redacted]

Sicilian Defence Najdorf Variation
(I.M. M. Tirabassi)

1.e4 c5 2.♘f3 d6 3.d4 cd4 4.♘d4 ♘f6 5.♘c3 a6 6.♗e2 e5 7.♘b3

7...♗e7 8.0-0

[redacted]

18.♗c5 ♘c4 19.bc4 dc5∞ Dolmatov,S-Gelfand,B USSR-ChFL56 Klaipeda 1988) 13.♗f4 ♘c6 14.h4 a4 15.♘d4 ♘d4 16.♕d4 a3 17.b3 ♖c8∓ Nikolenko,O-Yuferov,S USSR-ChT 1988]

8...0-0 9.♗e3

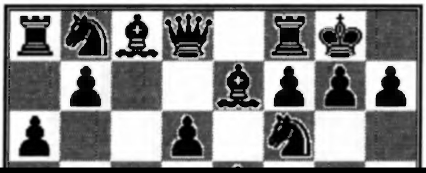

[redacted]

See 9.♗e3 ♗e6 10.f4 ef4 11.♗f4 -B92/15) ♗f6 11.♕d3 (11.♘d5 ♘d7 12.♕d3 ♖c8 13.c3 ♗g5 14.♖ad1= Unzicker,W-Fischer,R Santa Monica 1966 Bjerrng,F-Gallagher,J London Lloyds 1987) ♘c6 12.♘d5 ♗g5 13.♗f3 (13.♖fd1 ♖c8 14.c3 ♘e7 15.♘e7=) ♖c8 14.c3 ♘e7= Tal,M-Grigorian,K USSR-39Ch Leningrad 1971;

9.f4 b5

A) 10.fe5 de5 11.♕d8 ♖d8 12.♗g5 ♗e6 13.a4 b4 14.♗f6 ♗f6 15.♘d5 ♗d5 16.ed5 Klovan-Gutman USSR 1978 16...e4!=;

[redacted]

12.f4 ♘b4 13.♗f3 d5 14.fe5 ♘e4 15.♗d4 ♘c6 16.♕d3 ♘g5 17.♗e2 ♘b4= Mednis,E- Ljubojevic,L Riga Izt 1979; 11.♕d2 d5 12.ed5 ♘d5 13.♖fd1 ♘e3 14.♕e3 ♕c7 15.♘d5 ♗d5 16.♖d5 ♖ad8= Findlay,I-Oswald,G BCF Ch. 1988; 11.f4 ef4 12.♗f4 d5 13.e5 ♘e4 14.♔h1 g5 15.♘e4 de4 16.♗g3 ♕d1 17.♖ad1 ♖fd8∓ Kiprichnikov,V- Gufeld,E Jurmala 1978) ♗b3 12.cb3 ♘a5 13.♘d5 ♘c6 14.♗b6 ♕d7 15.♘f6 ♗f6 16.♗g4 ♕e7 17.♕d5 g6 18.♖ad1 h5 19.♗e2 ♘d4∞ Marjanovic,S-De Firmian,N Kolhapur 1987]

9...♗e6 10.♕d2

♕d7 14.♕d4 ♘d5 15.ed5 ♗f5 16.c4 ♗g5= Nunn]

10...♘bd7 11.a4 ♖c8 12.a5

[**12.♖fd1** ♕c7 13.♘c1?! ♖fd8 14.♘1a2 d5! 15.ed5 ♘b6 16.♗b6 ♕b6 17.♗f3 ♗f5 18.♕e2 ♗c5∓ Hartmann,C-Nunn,J Lugano op 1986]

12...♕c7 13.♖fd1

[**13.♖fc1** ♕c6 14.♗f3 ♗c4 15.♖a4 (15.♕d1 ♖fd8 16.♘d2 d5 17.ed5 ♗d5 18.♘d5 ♘d5 1/2 Beliavsky,A-Ribli,Z Bugojno 1984) ♖fe8! 16.♖b4

[redacted]

TORNEI / TOURNAMENTS

Dr. JOZEF BANNET MEMORIAL

Dr. Jozef Bannet Memorial 1986-90				1	2	3	4	5	6	7	8	9	0	1	2	3	T.
1 Mallée R.	g	GER	2505	-	1	½	0	0	1	1	½	½	1	1	1	1	8½

[redacted]

WT/M/GT/191			1	2	3	4	5	6	7	8	9	0	1	2	3	4	5	T.
1 Labzentis A.	SU	2345	-	1	½	0	½	1	½	1	1	½	1	1	1	1	1	11
2 Walters A.	GB/E	2350	0	-	1	1	0	½	1	1	½	½	½	1	1	1	1	10
3 Greiner T.	US	2375	½	0	-	1	½	1	0	½	1	½	½	1	1	1	1	9½
4 Spiegel M.	US	2070	1	0	0	-	1	½	½	0	½	1	1	1	1	1	1	9½
5 Loeffler B.	GER	2385	½	1	½	0	-	0	½	1	0	1	1	1	1	1	1	9½
6 Loktev I.	SU	2310	0	½	0	½	1	-	½	1	1	1	½	0	1	1	1	9
7 Kretschmer H.	GER	2265	½	0	1	½	½	½	-	1	0	1	½	0	1	1	1	8½

[redacted]

WORLD CHAMPIONSHIP SEMI-FINAL XV SEC.4

World Championship Semi-Final XV Sec.4				1	2	3	4	5	6	7	8	9	0	1	2	3	4	5	T.
1 De Mauro J.		US	2550	-	½	1	1	½	½	1	1	1	1	1	1	1	1	1	12½
2 Rubintschik L.I.	m	SU	2595	½	-	½	1	½	1	1	1	1	1	1	1	1	1	1	12½
3 Pincowetsky S.U.		SU	2570	0	½	-	½	1	1	½	1	½	1	1	½	1	1	1	10½
4 Marcinkiewicz J.	m	PL	2455	0	0	½	-	1	½	½	1	½	1	1	1	1	1	1	10
5 Allberg D.		S	2465	½	½	0	0	-	½	½	0	1	1	½	1	1	1	1	8½
6 Weyerstrass R.		NL	2490	½	0	0	½	½	-	½	1	1	½	½	1	½	½	1	8
7 Wright J.	m	CA	2485	0	0	½	½	½	½	-	0	0	½	1	1	½	1	1	7

[redacted]

WT/M/GT/181

WT/M/GT/181			1	2	3	4	5	6	7	8	9	0	1	2	3	4	5	T.
1 Bruederle K.	GER	2440	-	0	1	1	0	1	1	0	1	1	1	1	1	1	1	11
2 Maruotti L.	I	2230	1	-	½	1	1	0	½	½	½	1	½	1	1	1	1	10½
3 V.D.Hooven E.	NL		0	½	-	0	½	1	1	½	1	½	1	1	1	1	1	10
4 Atanasov B.	BG	2390	0	0	1	-	½	1	½	½	0	1	1	1	1	1	1	9½
5 Karenlov D.	S	2235	1	0	½	½	-	0	½	1	½	½	½	1	1	1	1	9
6 Ciprian J.	CS	2160	0	1	0	0	1	-	½	½	½	1	1	½	1	1	1	9
7 Steffan J.	GER	2280	0	½	0	½	½	½	-	½	½	1	½	1	1	1	1	8½

[redacted]

EUROPEAN TOWN TEAMS TOURNAMENT

EUROPEAN TOWN TEAMS TOURNAMENT		1	2	3	4	5	6	7	8	9	0	1	T.
1 Glasgow	GB	-	2½	3	2½	2½	2½	1	3	3	3½	4	27½
2 Hertogenbosch	NL	1½	-	2½	3	3	2	2½	3	2½	3	2½	25½
3 Budapest	H	1	1½	-	1½	1½	3	2	3	3	2	3½	22
4 Prague	CS	1½	1	2½	-	3½	2½	2	2	1½	3	2	21½
5 Warsaw	PL	1½	1	2½	½	-	2	2½	2	3	2½	3	20½
6 Lund	S	1½	2	1	1½	2	-	2	1½	2½	3	2	19
7 Arhus	DK	3	1½	2	2	1½	1	-	1½	1½	2½	2½	19

[redacted]

ICCF INTERNATIONAL RATING LIST

1.7.1990-30.6.1991

Elo 2700

Lapienis D.P.	g	SU	2715
Penrose J.	g	GB	2710

[redacted]

Elo 2500

Hollis A.S.	g	GB	2595

[redacted]

Monetti C.A.		AR	2570
Omeltschenko L.J.	g	SU	2570
Pedersen S.	m	DK	2570
Pereira Dos Santos J.	m	P	2570
Pinkovetsky S.U.		SU	2570
Podkrajsek J.	m	YU	2570
Pyszkin A.S.	m	SU	2570
Saksis J.A.	m	SU	2570
Slavtschev P.K.		BG	2570
Sorensen A.	m	DK	2570
Stull N.		LU	2570
Zrzavy J.		CS	2570
Akopov R. A.		SU	2565
Luft J.		GER	2550
Merilo H.J.	m	SU	2550
Neuvonen O.		SF	2550
Schum A.J.		SU	2550
Sitschev A.V.		SU	2550
Vainger I.	m	IL	2550
Antonov V. A.		SU	2545
Doliner V.I.		SU	2545
Floeter F.		GER	2545
Folgmann K.H.	m	GER	2545
Horn P.		GER	2545
Jones C.B.		US	2545
Kletsel M.M.	m	SU	2545

Tscaruschin V.A.	m	SU	2535
Wendt R.		GER	2535
Danner G.	m	A	2530
David G.		I	2530
Davies G.H.		GB	2530
Delmas C.		F	2530
Grottke H.J.		GER	2530
Hernod B.	m	S	2530
Isaev A.N.		SU	2530
Karaptschanski D.Z.	m	BG	2530
Koc W.		PL	2530
Krantz K.	m	S	2530
Moissejev O.L.	g	SU	2530
Janocha W.		PL	2515
Kampfhegel U.		GER	2515
Kapetanovic A.		YU	2515
Nagy R.		H	2515
Parnas A.L.		SU	2515
Quist V.B.	m	DK	2515
Schicker F.		F	2515
Schlacheta W.	m	GER	2515
Selinsky J.I.		SU	2515
Stoyanov L.D.		BG	2515
Warta A.		PL	2515
Andersson P. G. V.		S	2510
Barczay L.	g	H	2510

[redacted]

Mihalko J.		H	2500	Heemsoth H.	g	GER
Muhana J.A.		AR	2500	Hjorth G.		S
Palmo P.O.	g	SF	2500	Huebener J.U.G.		GER
Raffay H.		A	2500	Kapstas E.		SU
Sande O.	m	N	2500	Kastarnov S.M.		SU
Shephard C.C.W.	m	GB	2500	Kondali J.	g	YU
Sirotkin V.P.	m	SU	2500	Lundholm S.G.	m	S
Smolensky J.A.		SU	2500	Macleod D.M.	m	CA
Steisapir J.E.		SU	2500	Malyshev V.P.		SU
Thiele E.	m	GER	2500	Marel E.J.V.D.		NL
Thorbergsson B.		IS	2500	Nielsen G.		DK
Tronhjem T.		SK	2500	Oechslein R.	m	GER
Zoltai J.		H	2500	Perlo G.C.V.	g	NL

Levit R.I.		SU	2480
Lutovinov A.Y.		SU	2480
Matt A.		GER	2480
Miskovsky P.		CS	2480
Namark L.		S	2480
Nielsen J.G.		DK	2480
Nobrega A.W.D.	m	BR	2480
Pelov J.		BG	2480
Rohde W.		GER	2480
Roos P.	m	NL	2480
Samarin I.V.		SU	2480
Staal J.	m	NL	2480
Stigar P.		N	2480
Onoda H.		JP	2470
Poecksteiner J.		A	2470
Poecksteiner J.		A	2470
Rozhkov V.		SU	2470
Skarke H.		GER	2470
Smit D.	g	NL	2470
Sorokin G.K.	m	SU	2470
Stern W.	m	GER	2470
Tschepurnoi L.V.		SU	2470
Vitolins E.K.	m	SU	2470
Zimmermann H.		GER	2470
Zmokli A.	m	PL	2470
Ageev A. A.		SU	2465

[redacted]

Ozols K.A.	m	AU	2460	Kosciuk J.
Rumjantsev B.N.	m	SU	2460	Kusnetsov V.G.
Salokangas H.		SF	2460	Ludgate A.T.
Sauermann W.	m	GER	2460	Maggio R.S.
Sevecek R.	m	CS	2460	Markevich B.A.
Smrcka F.	m	CS	2460	Oren I.
Tanni K.		SF	2460	Palsson J.A.
Winge S.		S	2460	Piuva M.
Zanetti A.		I	2460	Savostianoff E.
Alvarenga R. De		BR	2455	Slapak Z.
Batakov O.		SU	2455	Sogaard O.
Cirello L.F.		BR	2455	Arzumanian S. T.
Drescher W.	m	GER	2455	Asker S.

[redacted]

TokareV V.A.		SU	2445
Venturino M.		I	2445
Weisenburger H.	m	GER	2445
Wolny R.		PL	2445
Zur I.		IL	2445
Backlund B.A.	m	SF	2440
Bruederle K.		GER	2440
Bucchianico A.D.		NL	2440
Carniol J.L.		F	2440
Chouinard S.		CA	2440
Enterfeldt L.		S	2440
Frank B.		GER	2440
Franzev G.N.		SU	2440
Milkov P.		BG	2435
Persitz B.D.	m	SU	2435
Piaeren H.A.	m	SU	2435
Poli G.		I	2435
Raty S.		SF	2435
Rennemo O.		N	2435
Sliwa B.		PL	2435
Spodny J.		CS	2435
Stefansson A.		IS	2435
Tarnowiecki H.		A	2435
Toennemann W.		GER	2435
Vefling G.		DK	2435
Forsbach H.C.		GER	2430

[redacted]

Finocchiaro F.	m	I	2425	Nosovsky A.S.		SU	2420
Gaertig L.	m	GER	2425	Reinhardt W.		GER	2420
Glaser H.F.		SG	2425	Samraoui A.		AL	2420
Gottardi G.		CH	2425	Sarosy Z.L.	m	CA	2420
Hegedus I.		R	2425	Schaufelberger H.		CH	2420
Hladkulik K.		PL	2425	Schot J.C.		NL	2420
Karner H.		SU	2425	Schuchardt G.		GER	2420
Kekki J.J.		SF	2425	Skovgaard I.B.		DK	2420
Kolenbrander J.N.		NL	2425	Stock M.		GER	2420
Landgraf S.	m	GER	2425	Strzemkowski W.		PL	2420
Levertov A.R.		SU	2425	Tikkanen K.		SF	2420
Manduch M.		CS	2425	Weinrich P.		F	2420
Matikka H.		SF	2425	Widera J.		PL	2420

[redacted]

Guizar C.		MX	2410	Paszek A.
Gurinov V.V.		SU	2410	Plato B.
Hariman A.		AU	2410	Pracejus M.
Harman K.B.		GB	2410	Qwint A.
Haufe W.		GER	2410	Rotariu G.
Hintikka E.	m	SF	2410	Saemundsson T.
Kaliwoda K.		A	2410	Sage S.
Kujawski R.		PL	2410	Schkurovitsch C.B.M.
Kutscheid H.P.		GER	2410	Singleton M.P.F.
Lempianen L.		SF	2410	Skogsberg B.
Lofgren C.		DK	2410	Slotnik I.S.
Ludvig I.		H	2410	Snyder R.M.
Nevole V.		CS	2410	Sokolowski R.

[redacted]

Stransky E.	GER	2400
Strelis V.	SU	2400
Tarnai K.	H	2400
Tjagunov G.A.	SU	2400
Trandafir N.	R	2400
Turner G.M.	NZ	2400

Elo 2300

Ader W.		CL	2395
Andersson B.		S	2395
Andersson K.		S	2395
Berge H.J.M.Ten		NL	2395
Wikman Ra.	m	SF	2395
Abolinsch I.		SU	2390
Atanasov B. P.		BG	2390
Busch R.		GER	2390
Buse D.		GER	2390
Camilleri H.		MT	2390
Clarisza J.M.		AR	2390
Czibulka Z.		H	2390
Diaconescu P.	g	R	2390
Diez A.		AR	2390
Elagin P.A.		SU	2390
Erdeljan M.		YU	2390
Felicio C.		BR	2390

[redacted]

Cubrak S.		YU	2385	Peljo K.		SF	2380
Dambrauskas V.A.		SU	2385	Pillhock U.D.		NL	2380
Domenden A.		HK	2385	Pipitone A.	m	I	2380
Froschauer H.		GER	2385	Poehlmann E.		GER	2380
Gibson J.F.		IE	2385	Poehlmann E.		GER	2380
Goedkoop I.A.J.		NL	2385	Rakauskas M.K.		SU	2380
Grebentschikov M.A.		SU	2385	Rastjanis G.	m	SU	2380
Henri J.S.		AU	2385	Resoy T.		N	2380
Hojbak P.		DK	2385	Ruiter T. De		NL	2380
Juraczka F.K.		A	2385	Schmidt Jo.		GER	2380
Kristol L.	m	IL	2385	Schneider K.		GER	2380
Kuhn H.		GER	2385	Schrancz I.	m	H	2380
Kulling W.		PL	2385	Vasconcellos A.		BR	2380

Salminsch G.A.		SU	2375
Smith O.		S	2375
Szabo L.		H	2375
Thorn J.D.		GB	2375
Tomson C.J.		SU	2375
Viard A.	m	F	2375
Viaud A.	m	F	2375
Waschk A.		GER	2375
Ziembinski M.		PL	2375
Ziger S.		YU	2375
Arguinariz E.		AR	2370
Assaturjan S. R.		SU	2370
Basich R.R.		US	2370
Dufraisse J.C.		F	2365
Ecenarro Antonana J.		E	2365
Endl V.		CS	2365
Franke C.P.		GER	2365
Gebuhr G.		GER	2365
Gill N.B.K.		GB	2365
Gromotka H.		GER	2365
Guidi G.C.		SM	2365
Harald O.		SF	2365
Hawley M.H.		GB	2365
Heinrich E.		GER	2365
Kapic I.		YU	2365
Karlsson B.I.		IS	2365

[redacted]

Bosak Z.	CS	2360
Bruening H.	GER	2360
Burgarth U.	GER	2360
Chujkov N.N.	SU	2360
Copal I.	R	2360
Costa Matos A.P.R.	BR	2360
Crusi More R.	E	2360
Ebert B.	GER	2360
Flum G.	GER	2360
Garbett P.A.	NZ	2360
Gietl T.	GER	2360
Halasz G.	H	2360
Johansen T.	N	2360
Haessler C.A.	US	2355
Harrison K.J.	AU	2355
Heyland W.	GER	2355
Kempen W.	GER	2355
Kokkonen E.	SF	2355
Kolin J.	CS	2355
Lehmann K.H.	GER	2355
Mariotti S.	I	2355
Martin E.P.	IE	2355
Mascarenhas A.P.	BR	2355
Mathes W.	GER	2355
Mineur H.	S	2355
Nasarbekov G.A.	SU	2355

Malis J.	CS	2350	Quednau H.J.	GER	2345
Mayr F.	A	2350	Rheinhemer H.	GER	2345
Mischke L.	GER	2350	Samraoui M.	AL	2345
Molzahn N.	GER	2350	Sayin E.F.	US	2345
Novikov V.I.	SU	2350	Schaff P.	GER	2345
Olsson S.	S	2350	Schaljuev N.	SU	2345
Owen L.B.	US	2350	Schiffner H.	GER	2345
Rodriguez Gonzalez H.	CU	2350	Schneider W.	GER	2345
Roth E.	H	2350	Schoenherr W.	GER	2345
Sadomoj J.V.	SU	2350	Siviero G.	I	2345
Schirjajev V.V.	SU	2350	Sogaard V.	DK	2345
Shuravlev V.I.	SU	2350	Solovdonikov V.P.	SU	2345
Stamer W.	GER	2350	Stempka J.	PL	2345

Resnikov G.G.		SU	2340
Roose J.		B	2340
Santoro G.	m	I	2340
Schalow G.		GER	2340
Schuster J.F.		SU	2340
Schwarz V.		GER	2340
Smith P.W.H.		GB	2340
Stach R.		GER	2340
Taylor P.M.		GB	2340
Vasile C.		R	2340
Wakolbinger W.		A	2340
Werner E.		GER	2340
Wrinn S.J.		US	2340
Thor J.T.		IS	2335
Timoschenko I.R.		SU	2335
Volkov S.J.		SU	2335
Yule N.		AU	2335
Aigmuller M.		A	2330
Aulaskari P.		SF	2330
Bresadola G.		I	2330
Danner J.		GER	2330
Dodson P.B.		GB	2330
Elburg J.		NL	2330
Grossmann P.		GER	2330
Harbers G.J.M.		NL	2330
Horton M.H.	m	GB	2330

[redacted]

Chermon K.	IL	2325
Cordewener K.F.	GER	2325
Deforel J.E.	AR	2325
Deuter L.	GER	2325
Diotallevi M.	I	2325
Dotlacil L.	CS	2325
Dubois R.	F	2325
Ekelund K.	S	2325
Engelhardt G.	GER	2325
Haeussler R.	GER	2325
Haldemann P.	CH	2325
Johansen A.	N	2325
Klauner T.	LU	2325
Meggelen A.V.	NL	2320
Neednitschaja R.I.	SU	2320
Negoescu G.	R	2320
Nikolajev S.	SU	2320
Nowicki W.	PL	2320
Olsen J.F.	DK	2320
Parsons D.W.	US	2320
Parvanov L.	BG	2320
Perman T.	SF	2320
Petzold J.	GER	2320
Poletaev S.M.	SU	2320
Repp H.	GER	2320
Richards B.	US	2320

Polee J.R.B.		NL	2315
Reichel A.		GER	2315
Riihimaki P.		SF	2315
Sadomskij A.M.		SU	2315
Schmaus R.		GER	2315
Schulman B.J.		SU	2315
Tuominen M.		SF	2315
Voetter H.D.		GER	2315
Voss Ge.		GER	2315
Wutte H.		A	2315
Zier L.		GER	2315
Boleslawski Z.		PL	2310
Borwell A.P.		GB	2310
Tupalski J.		PL	2310
Watson R.H.		GB	2310
Weber B.		GER	2310
Wegner R.		GER	2310
Weissleder .M.		GER	2310
Wenger K.		A	2310
Wiezer S.		GER	2310
Zboron K.		CS	2310
Atabek F.	m	TR	2305
Botvinnik J.J.		SU	2305
Bugajski R.		PL	2305
Chmelik J.		CS	2305
Frilli F.		I	2305

[redacted]

Fedukin A.L.	SU	2300
Fuchs .	GER	2300
Garcia Osma E.	E	2300
Goerlinger S.	F	2300
Grobe E.	GER	2300
Ivanov I.	BG	2300
Jakovlev N.G.	SU	2300
Johansson C.E.	SF	2300
Kerik M.A.	SU	2300
Klugiewicz J.	PL	2300
Kvists S.E.	SU	2300
Lapacciana N.	I	2300
Lehtinen A.	SF	2300
Kislov I.P.	SU	2295
Kolesnikov R.N.	SU	2295
Kuhne P.	F	2295
Kunsztowicz U.W.	GER	2295
Kurbasov S.A.	SU	2295
Lehmann E.	GER	2295
Leszczynski Z.	PL	2295
Lodeijk G.	NL	2295
Maekalle E.M.	SU	2295
Mchoull P.	CA	2295
Meyer B.	CH	2295
Mollekens R.	B	2295
Murawski E.	PL	2295

[redacted]

Modr B.	CS	2290
Niemi V.R.	SF	2290
Reuel L.	GER	2290
Roque M.	F	2290
Rosenhahn E.	GER	2290
Schreiber W.E.	GER	2290
Semenov E.T.	SU	2290
Sergiev S.	BG	2290
Silva Reis C.R.Da	BR	2290
Striepens B.	GER	2290
Suchov V.F.	SU	2290
Vaiser V.A.	SU	2290
Vehvilainen P.	SF	2290
Alekseev V. V.	SU	2280
Beecham C.R.	GB	2280
Beltschev B.	BG	2280
Biaux A.	F	2280
Brodsky B.V.	SU	2280
Coco G.	I	2280
Creus Lladors A.	E	2280
Danet N.	R	2280
Danzanvilliers P.	F	2280
Eklund D.C.	US	2280
Eriksson O.	S	2280
Fjolnisson B.	IS	2280
Georgiev V.V.	SU	2280

Campbell I.S.		GB	2275
Cossette M.V.		US	2275
Costa F.V.L.S.		P	2275
Doroftei N.		R	2275
Ferm S.		S	2275
Feuerstein A.W.		US	2275
Forsman A.		SF	2275
Hayward K.R.	m	US	2275
Hermann M.		GER	2275
Hogborg P.G.		S	2275
Keglevic P.	g	YU	2275
Kljatskin I.M.		SU	2275
Kollowa K.		GER	2275
Janjic M.		YU	2270
Kiviaho A.T.		SF	2270
Kobalc A.M.		AR	2270
Kristensen F.		DK	2270
Kulatschikov V.S.		SU	2270
Leskowsky Z.E.	m	CA	2270
Makinen E.		SF	2270
Marques Bandos J.		BR	2270
Maschonkin M.A.		SU	2270
Matejicek P.		CS	2270
Menges G.		GER	2270
Nagel H.		A	2270
Naumann T.		GER	2270

Gerschberg A.S.	SU	2265	Gunnas M.	S	2260
Gislason B.	IS	2265	Hafner M.	GER	2260
Gorski J.	PL	2265	Hanauer A.	GER	2260
Griend J.V.D.	NL	2265	Hurley A.A.	NZ	2260
Hannesson G.	IS	2265	Huuskonen V.M.	SF	2260
Herder D.. Den	NL	2265	Iveges Z.	YU	2260
Kaatz T.	GER	2265	Jablonski J.	PL	2260
Kaminskas A.	SU	2265	Jonsson B.	S	2260
Kievelitz Be.	GER	2265	Kirdin G.	SU	2260
Kindl P.	GER	2265	Klitmoller A.	DK	2260
Kirwald F.	GER	2265	Kreideeiss F.	GER	2260
Kling K.A.	GER	2265	Kunarev V.I.	SU	2260
Kogelov G.	BG	2265	Kuntermann H.	GER	2260

[redacted]

Baier G.	GER	2250
Bjarnason G.J.	IS	2250
Bogic S.	YU	2250
Bouttier P.	F	2250
Bruere M.F.	AU	2250
Chmiel T.	PL	2250
Cooper D.M.	GB	2250
Csuri L.	H	2250
Deatherage P.E.	US	2250
Englund H.	S	2250
Eriksson I.	S	2250
Gentschev G.S.	BG	2250
Jouhaneau J.	F	2250
Keuschnigg S.	A	2245
Kranabetter A.	A	2245
Kunerth W.E.	GER	2245
Lopez Ortiz J.L.	E	2245
Milburn J.R.	US	2245
Nadenau O.	GER	2245
Pagel A.G.D.	NL	2245
Polanski J.	PL	2245
Rosinov B.A.	SU	2245
Salo K.	SF	2245
Scherf S.	GER	2245
Schwarz H.	GER	2245
Simonsen W.	BR	2245

[redacted]

Popp F.	GER	2240
Radic D.	YU	2240
Schoemaker E.Th.E.M.	NL	2240
Schwertel G.	GER	2240
Sleidinger G.R.	I	2240
Souza O.De	BR	2240
Starace U.	I	2240
Terreaux G.	CH	2240
Thompson I.D.	GB	2240
Usatschy M.V.S.	SU	2240
Villalba C.	PY	2240
Block H.	GER	2235
Cooke J.R.	GB	2235
Knoll H.	GER	2230
Kohler D.	GER	2230
Kornath H.	GER	2230
Krecak Z.	YU	2230
Lefik W.	PL	2230
Love A.J.	NZ	2230
Maruotti L.	I	2230
Mayer W.	GER	2230
Murphy R.D.	US	2230
Naidenov D.I.	BG	2230
Nikolic B.	YU	2230
Pihlajinen J.	SF	2230
Prill G.M.	GER	2230

[redacted]

Vachesaar L.A.	SU	2225	Detmer H.	GER	2215
Vandervaeren P.	B	2225	Eredi G.D.	GER	2215
Vayrynen T.	SF	2225	Eriksen K.E.	DK	2215
Villup J.	SU	2225	Flores Gutierrez C.	E	2215
Visser A.W.D.	NL	2225	Gibbs P.C.	GB	2215
Vrbka J.	CS	2225	Gonzales M.	US	2215
Weinmann-Musset M.	GER	2225	Gonzalez A.	GER	2215
Alon Z.	IL	2220	Grigorjev D.G.	SU	2215
Berbecaru I.	R	2220	Gromotka E.	GER	2215
Bernard H.	GER	2220	Hallier K.H.	GER	2215
Bjorkqvist A.	SF	2220	Hand G.	AR	2215
Bornholz R.L.	US	2220	Herr H.O.	GER	2215
Caprano J.	GER	2220	Horta H.	S	2215

[redacted]

Ruys F.C.		US	2210
Sanchez Pouso C.	m	VE	2210
Toht A.		SU	2210
Volff S.D.		US	2210
Wees I.A.J.V.D.		NL	2210
Wilshusen H.		GER	2210
Wimmer G.		GER	2210
Zerbe K.		GER	2210
Altschuler B. E.		US	2205
Biro A.		R	2205
Celli G.		I	2205
Chybicky F.		PL	2205
David I.		R	2205
Hanusz K.		H	2200
Harjunpaa V.		SF	2200
Hruschka F.		A	2200
Jaloszynski T.		PL	2200
Kramer S.		DK	2200
Kubot B.		GER	2200
Lodzieski B.		GER	2200
Mackie J.J.		AU	2200
Martins Madeira W.		BR	2200
Misnik V.		SU	2200
Molnes M.		N	2200
Nielsen J.A.		DK	2200
Parsons R.W.		US	2200

[redacted]

Mantschev V.		BG	2195
Martel C.		F	2195
Maurel J.L.		F	2195
Parsons J.L.		US	2195
Podzielny K.H.S.		GER	2195
Poleszczuk N.N.		SU	2195
Roels L.		B	2195
Roque A.		F	2195
Scholz G.		GER	2195
Scholze J.		GER	2195
Schroder E.P.		BR	2195
Siigur J.J.		SU	2195
Skacelikova-Dernovs.	d	CS	2195

Steinerder W.	A	2190
Thon F.	GER	2190
Vehkalati V.	SF	2190
Walther E.	GER	2190
Windheuser J.	GER	2190
Aiello Murillo M.	BR	2185
Angelov A. G.	BG	2185
Bak M.	DK	2185
Bella G.	I	2185
Beninsch V.K.	SU	2185
Benito Alba E.	E	2185
Bergstrom M.	S	2185
Escobar T.	AR	2185

Buuren G.J.V.	NL	2180
Canibal J.	CS	2180
Einarsson B.	IS	2180
Farachi U.	I	2180
Halfpap T.W.	US	2180
Jensen L	DK	2180
Kaunz W.	R	2180
Kozlowski W.	PL	2180
Lascurain A.G.	AR	2180
Nitter C.	N	2180
Pospisil I.	CS	2180
Raymaekers C.H.W.	NL	2180
Stabenov J.	GER	2180
Engel H.	IL	2170
Fiesels H.	GER	2170
Haag R.A.	US	2170
Hislop A.T.	GB	2170
Hybl V.	CS	2170
Klausen J.	DK	2170
Kuhnert H.	GER	2170
Norevall U.	S	2170
Perez Conde F.	E	2170
Perlstrom S.	S	2170
Pinson H.H.	F	2170
Pohl W.	GER	2170
Prokopenko A.I.	SU	2170

[redacted]

Bozzo M.	I	2160	Hardeveld J.	NL	2155
Bulatov A.Z.	SU	2160	Heidinger J.	A	2155
Charin B.D.	SU	2160	Kalkmann H.	GER	2155
Chojnicki L.	PL	2160	Krumphanzl V.	CS	2155
Ciprian J.	CS	2160	Machon J.H.	PL	2155
Delaune R.K.	US	2160	Meyns W.	NL	2155
Duke J.H.	AU	2160	Miloradovic A.	YU	2155
Engqvist T.	S	2160	Neduchal Z.	CS	2155
Fjelsted M.B.	E	2160	Rau J.	GER	2155
Frank P.D.	US	2160	Rissmann H.	GER	2155
Glas B.	S	2160	Schaidurov O.K.	SU	2155
Gleichmann H.	GER	2160	Stone W.B.	US	2155
Grund K.	GER	2160	Strevens R.E.	NZ	2155

[redacted]

Hengst D.	GER	2145	Domaniewski K.	PL	2135
Horvath S.	CA	2145	Gemignani M.	BR	2135
Kuebler A.	GER	2145	Gnirk H.	GER	2135
Kuijsten P.	NL	2145	Goldberg N.J.	US	2135
Lundberg B.	S	2145	Hopp K.	GER	2135
Michel D.	GER	2145	Klein H.G.	GER	2135
Moore S.	GB	2145	Koskinen E.	SF	2135
Ringsborg A.K.	DK	2145	Lopez W.	HN	2135
Rivera De Jesus D.	US	2145	Macchiavello V.	I	2135
Sheikh M.H.	PK	2145	Moscicki Z.	PL	2135
Sigurdsson Tho.	IS	2145	Nordal S.	N	2135
Steinmuller I.	GER	2145	O'Hare E.M.	IE	2135
Szeicht N.	GER	2145	Ozaki Y.	JP	2135

Wason P.C.	GB	2130
Wolf G.	GER	2130
Babiak J.	PL	2125
Boisvert J.	CA	2125
Bridgeman J.	IE	2125
Drechsler A.	GER	2125
Jansen J.H.E.P.	NL	2125
Jordanov L.	BG	2125
Kapalin L.	CS	2125
Kappes D.	GER	2125
Kirsch Nertame G.	LU	2125
Kohout J.	CS	2125
Kosinski M.	PL	2125
Csom Nemethne E.	H	2115
Eichler G.	GER	2115
Fiala L.	CS	2115
Garcia Zamora J.	MX	2115
Gerards H.	GER	2115
Heide W.	GER	2115
Klimczak J.	PL	2115
Maynard R.P.	BR	2115
Muller W.	GER	2115
Neubecker A.	GER	2115
Opsommer L.	B	2115
Ottevaere H.	B	2115
Pela E.	PL	2115

[redacted]

Novitzky M.P.	SU	2075
Odobasic J.	YU	2075
Pitro E.	A	2075
Teichmann P.K.	PL	2075
Thierry R.D.	NL	2075
Torfason J.	IS	2075
Turvey S.L.	GB	2075
Zaric B.	YU	2075
Zelic M.M.	YU	2075
Adam S.	GER	2070
Austin K. R.	NZ	2070
Bauermann G.	GER	2070
Boness A.J.	US	2070
Banerji R.	IN	2055
Damnjanovic B.	YU	2055
Hadgiivanov A.	BG	2055
Hradetzky T.	H	2055
Kloc Z.	PL	2055
Kulvanovsky S.	SU	2055
Madge E.	GER	2055
Procinski M.	PL	2055
Rutgersson N.	S	2055
Sandstrom L.	S	2055
Schmidt D.	GER	2055
Simon Ruiz J.	E	2055
Uljanovsky N.S.	SU	2055

[redacted]

Preusse G.	GER	2035
Roy R.	CA	2035
Wolff G.	GER	2035
Christ M.	GER	2030
Correa J.J.	EC	2030
Lucero T.L.	US	2030
Oppermann P.	GER	2030
Remacha Tejada S.	E	2030
Saint Germain De	F	2030
Watson I.R.	GB	2030
Crisovan A.	CH	2025
Glas A.I.	S	2025
Groschl B.H.	US	2025
Cintins I.C.	US	2005
Cynolter-Bognarne E.	H	2005
Dobrowolski M.	GER	2005
Glockner J.	CS	2005
Horatschek M.	GER	2005
Laine E.	SF	2005
Lorenzen I.	GER	2005
Rex T.	GER	2005
Sherborne D.J.	GB	2005
Solymosi T.	H	2005
Vasconcelos R.S.M.	F	2005
Vlachov P.	BG	2005
Young J.H.	US	2005

Martel C.		F	2195
Kviatovskaja H.F.		SU	2190
Manthey T.		GER	2190
Djuric S.		YU	2175
Ljubicic M.		YU	2175
Praznik-Pezdirc Z.		YU	2165
Hund J.	m	GER	2165
Honrfi-Gurszky L.K.		H	2165
Pihlajamaki P.I.		SF	2160
Orlova N.		SU	2160
Wilk B.		PL	2145
Jacob B.		GER	2145
Krizsan-Lang E.		H	2120
Keso-Gombas G.		H	1890
Kondracka I.		PL	1890
Sikorova-Klossova A.		CS	1885
Jurczynska A.		PL	1880
Modrova-Nichtburger H.		CS	1880
Wagner G.		A	1880
Hartford E.A.		GB	1875
Bockinac D.		YU	1850
Gorschkova K.V.		SU	1835
Renk U.		GER	1830
Lematschko T.		CH	1825
Milovanovic D.		YU	1820
Spencer L.S.		GB	1815

INDICE / INDEX

Alvarez 186
Andersson J. **235**
Andersson K. 54
Andersson G. 161,**210**
Andonov **106**
Arnlind 34
Astrakhantsev 315

Burgarth **151**
Burger H. 17,**267**,**335**

C

Callaghan 195
Caramatta **88**

[redacted]

Downey **224**
Drake D. De Rivera **316**
Drtina B. 240
Druke **225**

E

Enterfeldt A. 30
Erlandsson E. **249**
Esnaola L. **221**,303

F

[redacted]

Halouzka J. **73**,86,**287**,333
Hamilton D.G. 155,
Hamilton W. 59
Hammar B. 18,**127**,170,**207**
Handel H. **79**,212,288
Har Even 53
Harding T.D. 184,202,**239**
Harman K.B. 57,**128**,153,**155**,**156**, **232**
Hayward **7**,**9**
Hebert 308
Heijden 234
Hellborg 134

[redacted]

Karlsson **171**
Kaukonen **304**
Kauperman 233
Kauranen 180
Kell **139**
Kilpatrick 93
Klima **15**,96,286
Knechtel **4**
Koc **176**
Kopecky 204,208,216
Kopilov N.G. 99,338
Koppe **252**
Korolev S. 31,**108**,119
[redacted]

Maeder **251**
Maes **100**
Majer J. **152,166,193,258,38**
Maksimov **143**
Mamatov **107**
Manduch **81,181,182**
Manowsky **115**
Marcinkiewicz **170**
Marecek **126**,193,**200**,217,309
Markovich **247**
Markovich 143
Masurel **137**
[redacted]

Norris/Borwell 27
Noseda **129**
Novotny 23,49,**208**,**309**
Nyffeler 226
Nyman 189

O

O'Siochru 205
Oechslein R. **169**,339
Offitserov 72
Oliveira 95
Oomen **211**

[redacted]

Purgimon **71**
Pyshkin **54**,**55**,263,**278**,**314**

Q

Quist **288**

R

Raedeker 278,**308**
Ramirez 243
Read 318
Reuter 220

[redacted]

Sjodin **296**
Skiadopoulos **136**
Skrobek 56
Slapak **112**,257,258
Slovak **148**
Smit 79,**293**
Sokolov 255
Soltau **63**,176,**283**
Sorri 52,269
Soucek 112,165,166,**174**
Sprinkhuizen 69
Staal 81
Starace **33**,157
Valeriani 196
Van De Craen 322
Van Leeuwen **218**
Van de Plassche **85**
Van Leens Dijkstra 282
Van Perlo G.C. 334,343
Varlamov **122**
Vehre **274**
Venturino 61,82
Voth 9,**25**,**29**
Vukcevic 248

Abbonamenti / Subscription 1991 (3 issues)

Italy	Lit. 70.000 Lit. 90.000 con spedizione raccomandata
Overseas Countries	$ 90 incl. postage and packaging.

Prezzo volume singolo / Unit Price

[redacted]

SKOOTER

Subscription rates for foreign countries S 50 payable
by international postal giro transfert
to account n° 11938610

LA MOSSA VINCENTE !

Abbonarsi a Schach Archiv - Edizione Italiana - con solo L.38.000 .

[redacted]

LE DUE TORRI
Via Frassinago 5/A - 40123 Bologna - Italy
Tel. 051/583100 - Fax 051/582104

CORRESPONDENCE CHESS YEARBOOK IN THE WORLD

ARGENTINA - Ajedrez Integral - Buenos Aires

[redacted]